PART I.
Pages 1 to 8.

The Los Angeles Times.

Sunday

SEVENTH YEAR. VOL. XIII. NO. 1. LOS ANGELES, SUNDAY MORNING, DECEMBER 4, 1887.—TWELVE PAGES. PRICE: Single Copies 5 Cents. By the Week, 5 Cents.

Amusements.

THE GREAT PAPER

CARNIVAL

—PROGRAMME FOR—

Tuesday Evening.....December 6th

1. Opening by Mayor Workman.
2. Procession, the King and Queen of the Carnival with their train, escorted by military heralds.
3. Song by the King. Music by the band.
4. Grand march, headed by Knights in armor, of three hundred characters in paper costumes, representing historical personages from the first century to the nineteenth; also the goddess Flora and her floral train, with peacocks, butterflies and elephants; Morning, Noon and Night, Dewdrop, Northern Lights, Jack Frost, Robinson Crusoe and his man Friday, representations of the Press and numerous and various historical and mythological characters.
5. Tableaux.
1. The First Century unveiling the Nineteenth.
2. Roman Feast.
3. Queen Zenobia in chains.
4. Queen Flora and her train, with the Maypole Dance, the whole constituting a scene that for brilliancy and splendor was never approximated in Southern California.

GRAND OPERA HOUSE.

H. C. WYATT.....Lessee and Manager

Week Commencing Monday, Dec. 5.

The Great Trio of Comedians!

GILBERT! DONNELLY! GIRARD!

And positively the best Musical Comedy Company ever organized in America, presenting H. Grattan Donnelly's latest,

—NATURAL GAS!—

One huge laugh from the beginning to the end.

The gems from the following operatic successes introduced: "Erminie," "Indiana," "The Bellman," "Don Cesar," "Ruddygore," "Dorothy Lorane," and the famous trio, SUMMER SEASON.

Seats now on sale at box office.

"NATURAL GAS CO. play only in Los Angeles and San Francisco, then return East.

SIXTH-ST. BASE-BALL GROUNDS.

(Under New Management).

STOCKTONS Vs. LOS ANGELES.

SATURDAY, DECEMBER 3D.
SUNDAY, DECEMBER 4TH.
TUESDAY, DECEMBER 6TH.

Note—The Stockton Club has been reorganized under the management of Ben F. Young, and is composed of first-class talent.
Game called at 2 p.m.
Admission 50c. Ladies free.

BATTLE OF GETTYSBURG

CYCLORAMA!

Open daily from 10 a.m. to 6 p.m., and from 7:30 to 9 o'clock every evening. Take the South Main street cars to the immense Pavilion especially erected to exhibit this decisive battle of the late Civil War. Take your opera glasses.

GOLDEN GATE CIGARETTES

Are indorsed and recommended as the acme of perfection by every cigarette smoker who has tried them.
ALBERT MAU & CO., Sole Agents, San Francisco.

Special Notices.

NOTICE IS HEREBY GIVEN that the annual meeting of the members of the Los Angeles Produce Exchange for the election of officers for the ensuing year, and such other business as may legally come before the meeting, will be held in the rooms of the Exchange, Monday, December 5th, 1887, at 7:30 p.m. A. M. LAWRENCE, Secretary. Los Angeles, Cal., November 19th, 1887.

STANTON POST, G. A. R., MEETS at Masonic Hall, 39 S. Spring st., every Friday at 7:30 p.m. The third Friday evening of each month will be devoted to social exercises. All visiting comrades are cordially invited. The Stanton W. R. C. meets in the same hall at 2 p.m. on the following dates: November 19th, December 3d, 17th and 31st. R. L. RUSSELL, Adjutant.

DR. E. ROBBINS, COR. SPRING and First sts., wishes to inform the public that he has given up the bath department of his electro medical institute and will devote his time exclusively to medical electricity.

Business Opportunities.

WE KNOW OF SEVERAL GOOD business chances for sale that will bear thorough investigation; also gentlemen who want partners. Inquire at SOUTHERN CALIFORNIA REGISTRY AND EMPLOYMENT CO., general business agents, 120 and 122 W. First st., upstairs.

FURNITURE, STORE, TWO RESTAURANTS and grocery, all centrally located. Also country "merchant wagon." All pay handsomely. Can be had very cheap. Apply C. A. HARVEY & CO., 24 S. Fort st.

FOR SALE—A WELL ESTABLISHED manufacturing business for $1000; will take part cash, balance in real estate, or on time with good security; investigation solicited. Address D 86, Times office.

FOR SALE—SAN PEDRO—NEW lodging-house with 28 rooms; view of ocean; splendid opportunity; at cost price. Apply A. CRUTCH, room 2, No. 25 W. First st.

FOR SALE—BARBER SHOP, FOUR chairs, three bathrooms, fine location; trade of over $100 per week; bargain. L. A. COMMERCIAL AGENCY, 116 W. First st.

FOR SALE—DRESSMAKING ESTABlishment, centrally located; finest custom; must sell on account of illness; liberal terms. Call or address 133 Pacheco st.

FOR SALE—THE WEST SIDE HOTEL, Colton; has 30 rooms, doing a big business; price $6000; reasonable terms. Address WEST SIDE HOTEL, Colton.

A CORNER SALOON; BEST LOCAtion in town; lease and furniture for sale; eventually stock. Apply to LEWIN & FLORES, 113 W. First st.

WE BUY AND SELL BUSINESS chances and rent houses. Bargains always ready. L. A. COMMERCIAL AGENCY, 116 W. First st.

WHO WANTS TO PUT $100 AND personal energy into a scheme that will pay $2000 in six months? Address BUSINESS, Times office.

FOR SALE—BUSINESS CHANCE—the controlling interest in a paying business. W. T. HARRIS, care Daily Advertiser, 134 N. Main st.

YOUNG MAN WITH $500 TO INVEST in business paying $500 a month cash. Call at room 18, Seatous block, Upper Main st., 10 to 12 a.m.

CARLTON—LOTS $25 EACH, EASY payments; 50 houses given to purchasers. BILLINGS & McGOWN, 19 N. Spring st.

FOR SALE—RESTAURANT BUSIness good. Cheap rent. Call early. Good reason for selling. No. 10 N. Fort st.

ANYONE WANTING GOOD GOVernment land in this county can address RANCHER, 400 S. Spring st.

FOR SALE—REAL-ESTATE BUSIness, desk and office room. D. L. RUSSELL, 26 S. Fort st.

CARLTON—LOTS $25 EACH, EASY payments; 50 houses given to purchasers; 16 S. Fort st.

BUSINESS CHANCE—CHEAP RENT to right parties; the Genesee hotel at Azusa.

FOR SALE—BUSINESS—BY H. H. COMPTON, cor. Date and Chavez sts.

FOR SALE—RESTAURANT; NEWLY fitted; 534 North Main st.

For Sale.

Real-estate Bargains.

FOR SALE—
$1250—Lot cor. Albany st., Greenwell tract.
$1400—Lot Byron st., Bennett tract, clean side.
$2200—Lot Jenkins ave., Hege tract, clean side.
$2800—Lots 80 and 82, Manhattan ave., Longstreet tract.
$750—Lot Howland ave., Nels tract.
$1400—Lot Eleventh st., Sentous tract, clean side.
$1500 each—4 lots Cushman st., Wells tract.
Lot 127½x179, Figueroa st., a bargain.
Lot 60x167, Spring st., business lot, a bargain.
6 lots Hudlong ave., near Adams, Whitney tract.
Lot 100x150, cor. York and Carlisle sts., Kinney tract.
$2000—A 4-room cottage, Byron st., Bennett tract.
$2000—A 5-room cottage, Virginia ave.
$4000—A 5-room cottage, Nevada st.
$1350—Lot 14, Bond st., Greenwell tract.
$1800—Lot Wright st., Slaters of Charity tract.
We are also headquarters for sale of property on Santa Fe route. Santa Fe Springs is booming; will soon have two railroads. The famous Santa Fe Springs mineral water received daily. Call and get a free drink of this wonderful water.
LONG & EVERINGHAM, 116 W. First st.

MCCONNELL, BANDHOLP & MERWIN, 320 N. Main st., offer you the following bargains:
$250—Lot Washington Heights tract.
$400—Lot University addition.
$1 50—Lot Victor Heights.
$1200—Lot on clean side of Bush st., near Main-street car-line; special bargain.
$1100—Lot clean side of Eleventh st.
$1100—Lot Pico st., Williamson tract.
$1000—Lot City Center tract.
$1800—Lot Ellendale Place.
$2000—Lot on Carroll av., Angeleno Heights cheapest lot in this charming neighborhood.
$2100—Lot on Adams st., Ellendale Place.
$3000—Lot on Figueroa st., near Washington st.
$1000—4-roomed hard-finished cottage.
We have some special bargains in choice residence property; call and get particulars
$75 per acre, 30 acres on Pico st; Mesa car-line will pass this tract; ties now on the ground; it will pay you to look this up.

FOR SALE—
$7000—10-room house, 1½ blocks from street car.
$5000—6-room house, 1½ blocks from street car.
$4500—5-room house, 175 feet from street car.
$6000—8-room house, 175 feet from Pearl st. car.
$4000—6-room house, 1½ blocks from street car.
100x220—2 nice cottages, 175 feet off Pearl st; bargain.
24x190—On Spring, close in; bargain.
132x183—On Main; corner lot; $400 front foot.
50x125—Dunegan tract; $1125.
2 lots, 54x112 each; near Main; both $3000.
Lot 6ix165; corner Fourth and Grand Ave.; bargain.
Lot in Sentous tract; $1300.
10 acres highly improved, 7 miles from courthouse, $450.
Desirable lots in all parts of the city.
R. N. RUSSELL, No. 26 South Fort St.

FOR SALE—BY WHITSON & GILLEspie, No. 50 S. Spring st.
Hill st., 100x185, per foot, $65.
Main st., between Fourth and Fifth, per foot, $1000.
Los Angeles st., between Fourth and Fifth, per foot, $450.
Seventh st., near Main, per foot, $250.
Third st lots at $1550.
Angeleno Heights, $1800.
Waverly tract, lot 105, only $900; $300 cash, balance easy terms.
Los Angeles st., lot for $3500.
Washington st., near Figueroa, 52½x176, $3500.
Washington, near Main, $2500.
New house of 9 rooms, modern improvements, good barn, $12,000.
House of 6 rooms, Judson tract, $4500.
House of 5 rooms, close in, $3000.

1640 ACRES OF GOOD LAND IN Central Oregon, Douglas county, 6 miles south of Rosburg; county seat; 300 acres under cultivation, balance good pasture land, well watered by living springs, with good story and a half house of six rooms; 1½ miles from line of the Oregon and California Railroad; timber enough on land to pay for it; will sell cheap for cash or will exchange for city property. Apply to WILLIAM M. HUGHES, 605 Downey ave., East Los Angeles.

FOR SALE—ELEGANT TEN-ROOM house, situated on a knoll close to Hotel Belmont; large lot; only $6000, half cash.
100 acres at $100 per acre; a splendid ranch, half mile from Norwalk; large artesian well; house and barn; the cheapest ranch near Los Angeles. Houses from $1700 to $10,000; lots from $300 to $6000; houses from $1700 to $10,000; call and see our list. BETTS BROS., 40½ South Spring st.

FOR SALE—BY WHITSON & GILLEspie, No. 50 S. Spring st.
35 acres on W. Temple ext.
10 acres on Boyle Heights.
50 acres in San Gabriel Valley. Southern Pacific Railroad runs through the center.
All these pieces are suitable for subdivision and at bargains.

HOWS' OFFICE, 13 W. FIRST STREET.
$13,000—84 feet on Downey ave. corner.
$1100—67 feet on Main, near Twelfth.
$3500—50 feet on Downey ave, 2-story building; rents for $160 per month.
$550—Lot on the clean side of Santa Fe ave.

ONE HUNDRED DOLLARS WILL SEcure a choice, level lot, 50x150 feet, inside the city limits, and located on street car line, with water piped on the lot. RICHARD H. COLE, 24 S. Fort.

FOR SALE—4 LARGE LOTS, FINE 8-roomed house, near the University; corner two prominent streets; low price, easy terms. Apply to MATLOCK & TAYLOR, 18 S. Spring st.

GIVEN AWAY—A LOT WORTH $1000 free; this is a bona fide gift, and costs you nothing; full particulars at our office. A. M. CROTHERS & CO., 9 N. Main st.

CARLTON—LOTS $25 EACH, EASY payments; 50 houses given to purchasers. BILLINGS & McGOWN, 19 N. Spring st.

$1800—A VERY CHOICE LOT ON the hill, near Belmont Hotel, 50x140. A. M. CROTHERS & CO., 9 N. Main st.

FOR SALE—NINETEEN ACRES IN the town of Compton, $230 per acre. How's office, 13 W. First st.

2½ ACRES FOR $1000, ONLY $125 CASH down. DAY & SIDDALL, 8 S. Spring st.

GREYSONE. $100 SECURES A LOT and $2500 house. 25 W. Second st.

FINEST FINISHED PHOTOS AT DEWey's, 41 S. Main.

For Sale—Country Property.

FOR SALE—THE BEST BARGAIN ON the market; one of the best paying ranches in Los Angeles county; 320 acres, 23 miles west from Los Angeles, 3½ miles west of Anaheim, directly between two railroads, with the S. P. R. R station immediately at southeast corner, and the C. C. R.R. station within three-quarters of a mile of the north corner.
Good house of 6 rooms on first floor, hard finished, large attic; 2 large barns, wagon and tool sheds; 6 artesian wells, all flowing; 6 miles good board fence; 40 acres in bearing Muscat grapes; 10 acres in alfalfa; 115 acres in barley the last season; 10 acres in oats; 25 acres around house in fruits of all kinds, such as oranges, lemons, apricots, apples, pears, etc., and an abundance of shade trees; 70 acres in pasture and 10 acres in corrals. Gross income for past year, $800.
This ranch can be bought today at $175 per acre, and is one of the best if not the very best bargain in Southern California.
For particulars see FRANCISCO, STUART & OKEY, at 120 W. First st.

FOR SALE—BY WILLIAM H. MAURice & Co., 16 S. Spring st., opposite the Nadeau.
$125 per acre for 40 acres near the Santa Ana with improvements, furniture 2 houses, carriage, wagon, etc. Three flowing artesian wells on the place.
$160 per acre for 20 acres adjoining the Nadeau Vineyard tract. A big bargain.
$225 per acre for 40 acres improved land with barn, house, etc., adjoining the Nadeau Vineyard tract. Vinvale station opposite the property.
$75 per acre for 20 acres first-class alfalfa land near Norwalk. Terms favorable.

FOR SALE—AT SANTA ANA, CAL. For sale, rent or exchange for city or country property, an elegant new 8-room hotel; modern improvements; also for sale choice orange and lemon orchards; vineyards; lands for subdivision; business and residence property; brick warehouse suitable for cannery. Inquire of DE WITT & CO., 20 W. Second st., Los Angeles, or Santa Ana, Cal.

FOR SALE OR EXCHANGE—THREE 12-acre lots 1½ miles from Anaheim, half-mile from postoffice, soil first-class; plenty of water; will exchange for city lots. Apply to RICHARD H. COLE, 24 S. Fort st.

FOR SALE—10 ACRES AT AZUSA; best fruit and vine land in the State; house 4 rooms, stable and 2 acres family orchard, in bearing; $1200; ½ cash. BISHOP & ROOT, 115 W. First.

$175 PER ACRE WILL BUY FORTY acres of foothill land, with water, near La Verne and San Dimas; less than company's price. PIRTLE & MARSH, Second and Main sts.

FOR SALE—LANKERSHIM RANCH, a syndicate interest of 125 acres in the Lankershim ranch at $50 per acre. Call on H. GREENWALT, 24 S. Fort st.

FOR SALE—10 ACRES AT HYDE Park, 6 miles from City Hall; situated high, with fine view; $2750; ½ cash. BISHOP & ROOT, 115 W. First st.

CARLTON—LOTS $25 EACH, EASY payments; 50 houses given to purchasers. BILLINGS & McGOWN, 19 N. Spring st.

DEWEY'S PHOTOS ARE THE BEST and cheapest.

For Sale.

For Sale—City Property

PHILBIN TRACT.

NOW IS THE TIME

—TO—

BUY LOTS

—IN THE—

PHILBIN TRACT.

Adjoining the Childs Tract,

WHERE LOTS ARE SELLING FROM $250 TO $400.

While Lots in the PHILBIN TRACT,

For the Present Time,

Are Selling from $1100 to $1300.

ONLY FIVE BLOCKS FROM NEW MILLION-DOLLAR HOTEL,

—AND—

Just Ten Minutes Walk from New Postoffice!

NO DUST! NO MUD!

Street railroad on Central avenue now being completed, and the graveling of the principal streets now going on.

Cement walks all over tract, and water piped.

J. Marion Brooks, United States District Attorney, is just completing his new $8000 residence on tract, and Kercheff, the lumber merchant, has six $3000 houses under way.

Come and take a free ride to tract from the office of

RUSSELL COX & CO.,
132 W. First street.

FOR SALE—BY THE OWNER—NO commission off at these prices.
$1300, 55x150 corner Hawkins st. and Vignes ave., E. L. A.
$1400, lot 16, Orange Heights, Sixth st., 50x145.
$450, lot 41, Howes tract, Jefferson st., 50x136.
$400, lot 25, block 4, Electric Railway tract.
$225, lot 12, block 11, Electric Railway tract.
$625, lot 18, block 5, Washington Heights, 50x155.
$2600, lot 13, block B, Colina Park, on the hills, 60x140.
$1450, lot 37, block B, Colina Park; cheap; 60x140.
$1650, lot 39, block B, Colina Park; corner; 60x140.
$2850, lot 26, block B, Colina Park; fine; 60x140.
Thirteen shares Rialto stock at first cost.
Terms easy on all. Nos. 3, 4, 5 and 6 on installments, if so desired. J. F. MENDENHALL, 76 Daly st., E. L. A., or western terminus Second-st Cable Railroad.

FOR SALE—LOT 60 FEET FRONT, on Main st., near Eleventh, $300 per front foot. Lot on Los Angeles st., between Eleventh and Twelfth sts., 50x150, $5000.
A fine business lot on San Pedro st., near First st., $16,000. RUDDY, BURNS & SMITH, 5 N. Main st.

FOR SALE—BEAUTIFUL TRACT OF 20 acres, close in, on street car line, covered with large orange trees full of fruit; have party who will take a one-fourth interest. PIRTLE & MARSH, Second and Main sts.

FOR SALE—BY THE OWNER—MAGnificent business block; 13 rooms and 3 stores, and room on same lot to build another house, on Temple st., corner of Beaudry ave. Apply at the house.

FOR SALE—LOT 50x130 TO 20-FOOT alley, near Ellis College and Second-st. cable road, with beautiful view. $1500; terms $700 cash. BISHOP & ROOT, 115 West First st.

FOR SALE—13 LOTS ON VERNON av., good side of street, $4300, $1200 cash; the buyer will double his money on this. NIXON, owner, Times office.

FOR SALE—2 HANDSOME LOTS ON Pico st., $1000 each, worth $1500; only $200 cash. I am going East and must sell. Address NIXON, owner, Times office.

FOR SALE—CHEAP IF TAKEN AT once, a good lot in a flourishing town, well situated for livery stable. Apply to E. A. ALLEN, Lamanda Park.

FOR SALE—NO. 1 BUSINESS LOTS near new postoffice; also two cottages and lots, cheap. Apply to owner at 512 Beaudry ave.

$125 CASH BUYS 2½ ACRES ON Vermont ave.; balance of $375 on easy terms. DAY & SIDDALL, 8 S. Spring st.

CARLTON—LOTS $25 EACH, EASY payments; 50 houses given to purchasers. BILLINGS & McGOWN, 19 N. Spring st.

$1500 FOR A HIGH, NICE LOT, ON a graded st., near Ellis College. A. M. CROTHERS & CO., 9 N. Main st.

BUY A 2½-ACRE TRACT; EASY terms; only $125 down. DAY & SIDDALL, 8 S. Spring.

FOR SALE—LOT IN THE WEISS tract. Inquire at No. 29 South Walnut st.

IF YOU ARE NOT MAKING MONEY buy in Greystone, the beautiful.

For Sale—Miscellaneous.

FOR SALE—UPRIGHT PIANO, NEW; cost $500, for $285 cash; also handsome Russian circular, worn once; bust measure 36 inches; a bargain. Address care C. P., box 1950.

FOR SALE—LARGE, NEW BURGLAR and fire proof safe, with time lock, at a bargain, suitable for a bank or broker's office. HISCOCK & SMITH, 34 N. Spring st.

FOR SALE—ELLIS' CELEBRATED views of Los Angeles. Sole agency at the Tourists' Photo View Depot, 413 N. Main st., opposite Plaza.

FOR SALE—NEW NO. 8 WHEELER & Wilson sewing machine, with all attachments; cost $65; will sell for $45 cash. Address D 74, Times office.

FOR SALE—TWO GANG PLOWS AND other farming implements; used only one season. Call on BURCH & BOAL, 126 W. First st.

FOR SALE—A FEW SHARES IN THE Simi Land and Water Company at a great bargain. CHAMBERLIN BROS., 9½ S. Fort st.

CARLTON—LOTS $25 EACH, EASY payments; 50 houses given to purchasers. BILLINGS & McGOWN, 19 N. Spring st.

FOR SALE—A TON OF TYPE, SUITable for Babbit metal. Apply at Times office.

FOR SALE—CHILDREN'S BOOKS—BY OLMSTED & WALES, 39 West First.

FOR SALE—A COOKING STOVE, cheap. Inquire at No. 29 South Walnut St.

FOR SALE—NEW SHELVING AND counter, cheap. 20 S. Fort st.

Lost and Found.

LOST—BLACK AND TAN DOG; short thick head (part bull); small notch out of one ear; some gray hairs; stylish bearing head and tail up; very friendly; name, "Trixie." Five dollars paid for his return. Liberal reward for any information regard him to R. R. EDGARTON, Figueroa st., near Adams.

LOST—A SPRING-WAGON ON THE night of November 26th, in front of Yee Lee Laundry, 125 Seventh st. We offer a reward of $5 for the return of the same. YEE LEE LAUNDRY.

LOST—WHITE POINTER DOG, LAST Saturday; had on chain collar engraved "D. Florree." Finder will be paid $10 on delivering dog to 21 Morris st.

FOUND—A FEW CHEAP LOTS ON Ninth st., at a great bargain; only $300 each. LEE BROS. & DOUGLASS, 123 W. First st.

LOST—A MEMORANDUM BOOK OF a dry-goods peddler full of orders. Return to the Boston dry-goods store.

FOUND—THE TOURISTS' PHOTO View Depot at 413 N. Main st., opposite Plaza.

Personal.

PERSONAL.—CHRISTMAS GOODS AT low prices. Gentlemen's shirt factory; ladies' underwear of all kinds made to order; Chinese and Japanese lacquered ware, curiosities, fancy goods, silk handkerchiefs, teas, etc. HENG LEE, 413 N. Main st.

PERSONAL—JULIA M. McAVORY, late of Chicago, Hair Goods. Parlor 12, 129 S. Spring st. Ladies' shampooing hair-dressing and cutting.

STEPHENS & MILLER, CIVIL ENGIneers and surveyors, rooms 19 and 12, Muller block, 33 S. Spring st., Los Angeles, Cal.

SALT SAN PEDRO.

All Quiet at the Seat of War, Just Now,

But with Chances That Fun Will Be a-Popping Soon.

An Encounter Between Strikers and Capt. Brown.

Brown Paralyzes His Foe—Meeting at Crocker's Hall Last Night—A Compromise Proposed—The Strikers' Claims—The Situation Up to Date.

The situation at San Pedro is still very threatening. The Knights of Labor have joined the striking seamen, and the latter are much encouraged. Early yesterday morning the strikers turned out 200 strong, and marched around the streets, while about thirty officers watched them. Six men were appointed to visit all the ships in the harbor, and try to induce them to allow the sailors go ashore without any trouble. They separated and a hard-looking "mug" named Joe Quinn, walked down the wharf until he reached a schooner commanded by Capt. Brown. Quinn began to talk to the men, when Brown ordered him away. He refused to move and a savage quarrel took place. Finally Brown threw up his right hand and beckoned several deputy sheriffs to come to his assistance. Quinn noticed the motion and made a break for Brown. He had a fellow with him named George Terna, who also showed fight, and the two were about to get the better of Brown, when that gentleman gathered up a big scantling and struck Quinn a powerful blow over the head. He would have brained him on the spot, but Quinn threw his hand up and warded off the blow. As he fell Brown struck him again, and a number of strikers were near at hand, but before they could interfere Quinn was laid out, and Terna started off on the dead-run. Brown attempted to stop him and fired one shot. Several deputy sheriffs rushed up and both Quinn and Terna were placed under arrest. They were brought to this city by Deputy Sheriff Russell last night and placed in the County Jail. Before leaving San Pedro, Quinn swore out a complaint charging Brown with assault to kill. Sheriff Kays was notified of what had occurred, and last night he sent Under Sheriff Mitchell and three additional deputies down.

"He now has about thirty men down there, and says that he will put down the strike even if he has to call out every man in the country who can bear arms. The two men were seen at the County Jail by a TIMES reporter last night. They are very bitter against the Pacific Coast Steamship Company and the lumber men, and say the strike will be kept up as long as they persist in refusing to comply with the union's request to pay better wages. Last night several hundred dodgers were distributed about the streets of Los Angeles. They read as follows:

"*To All Laboring Men and Whom It May Concern:* We call the attention of the public to the fact that the Executive Board of A. D. 140, K. of L., has approved the strike in San Pedro, by calling the balance of their men out.

"Furthermore, that C. S. Union of the Pacific Coast has ordered its members out of their respective vessels at said port. All sailors and laboring men are respectively asked to stay away."

ON THE SPOT.

A TIMES reporter was detailed to visit the field of more or less imminent war, and went down to San Pedro last evening. The following telegram was received from him last night:

SAN PEDRO, Dec. 3.—[Special.] Everything is quiet in San Pedro tonight. Early in the evening the streets were full of men, but they were in the main orderly, and there was no apparent disposition among the men to indulge in violence. There was considerable indignation among the men ing one of the men who is out. Under over the action of one of the officers in strik- Sheriff Mitchell and Deputy Marshal Hayes came down on the evening train. There are also a number of deputies on duty, but so far there has been no demand for their services. At 8 o'clock tonight a conference was held at Crocker's Hall between the strikers and Under-Sheriff Mitchell, at which was also present W. L. Woolfe, district officer of the Knights of Labor. The matters in dispute were discussed, and the members of the union disclaimed any idea of violence, and said that they did not wish to have any of any description, but only want their rights. They said that the present strike was not on a question of wages, but because the Ship-owners' Association and lumber companies had denied work to union men. Efforts are now in progress looking to a compromise, and it is believed here that they will be successful. As before stated, at this writing everything is quiet. P.

WOLFE'S STATEMENT.

W. L. Woolfe, one of the officers of the Knights of Labor, who has spent several days looking into the cause of the strike, was seen by the TIMES reporter at San Pedro, and stated that he believed the strikers to be in the right. He says there are about 350 men on the strike. Some of them are Knights of Labor, but he found a number of Knights at work. He says the strike was started by "Longshoremen Junior," a recently organized union, and that the Knights have had nothing to do with it. He found that the Ship-owners' Association had employed an attorney named Savage to spot all union men and have them discharged. The lumber men and ship owners have combined forces against the laborers to force all laborers to go to sea. He is also of the opinion that the Southern Pacific Railroad Company has a finger in the pie, and that all of them are trying to break up the Sailors' Union. All of the Knights of Labor sailors who have positions were ordered to give up their positions if they think of joining the Sailor's Union.

All of the Knights who had not struck were ordered out by the Executive Board yesterday morning. This order was issued for the reason that the Knights do not believe that any one has the right to dictate what societies they shall or shall not join. As long as the Sailors' Union is out on a strike, the Knights deem it their duty to stand by them. Mr. Wolfe is of the opinion that there will be serious trouble before the matter is settled.

A Good Sale.

The Nadeau Vineyard sale yesterday aggregated $35,000 to $40,000. All the property that was offered sold at reasonable prices, averaging from $350 to $1200 an acre. A large number of persons, crowding six coaches, enjoyed the excursion, and many buyers were from the newly-arrived home-seekers. Matlock & Son were the auctioneers, and conducted a satisfactory sale.

A STRANGE CASE.

A Boy Shot and Wounded by an Old Man.

A mysterious shooting scrape occurred last night, a few minutes past 9 o'clock. Frank Bruzette, a 15-year-old son of Dr. E. F. Bruzette, and George Bush were walking through the alleyway that leads from the north corner of the Fort-street M. E. Church to Hill street. When the two boys had gone about half way through the alley Frank stooped down, remorking:

"I guess I've found a 10-cent piece."

George took a step or two before he stopped, and as he did so he said:

"I guess it's a twenty."

Just at that moment a man, who had walked a few feet behind them, jumped forward, and, without uttering a word, he placed a pistol a few inches from Frank's head and pulled the trigger. The youth was just rising to his feet, but he fell to the ground and partly turned on the would-be murderer. The shooter wheeled around as soon as he fired and ran for Fort street as fast as his legs would carry him. Frank picked himself up, and the two boys made their way to Dr. Bruzette's house as fast as possible. The young man was covered with blood from an ugly-looking wound in the right side of his face. He and his companion were badly frightened, and his parents could get but little out of them for several minutes, or until Frank's wounds had been examined. The bullet from the assassin's pistol struck him just back of the right ear, and glanced around under the ear, plowing an ugly gash in the cheek. It proved to be only a flesh wound, and is not at all dangerous, although it is very painful. A TIMES reporter was soon on the ground, and attempted to learn the true inwardness of the strange shooting, but without very good results, as no one seemed to know why the boy should have been assaulted in such a murderous fashion. In answer to a question, he said:

"I am working at E. Levy's, the cigar man, at No. 42 North Main street. During the past few weeks my employer has been in San Francisco, and I have been in the habit of bringing quite a sum of money home with me every night; but Levy returned day before yesterday, and I did not have any money with me this evening. My friend Bush generally walked home with me, and the man who shot me must have seen him, for he was standing right in front of me, and some of the powder burned him. No, I haven't an enemy in the city. In fact, I do not know more than two young men. We have only been here a few months, and I have not had time to get acquainted. When he shot me I turned around, but I could not see his face, for he was running from me. He wore a light slouch hat and a dark overcoat. He was a short, heavy set man. I think he was walking close behind us when we turned from Fort street into the alley, but I did not pay any attention to him. I have never had a fight or any trouble since I came to Los Angeles."

The robbery theory is rather thin, for the reason that highwaymen are not in the habit of shooting people before they hail them, so the reporter began to cast about for a more plausable theory. He learned that on Thurday night, during the rain storm, that a row which attracted the attention of several neighbors took place in one of the houses on Hill streets near the alley, but no one could tell exactly which house it was in. A female voice was heard to cry out:

"Oh, papa, for God's sake don't kill him."

Almost immediately after that someone ran from the house, and a chair flew out after him, and the disturbance came to a sudden ending. It is thought that this trouble had something to do with the shooting last night, and that Frank Bruzette was mistaken for someone else. Up to a late hour last night the police had not succeeded in capturing the shootist.

BRIEFS.

City election tomorrow.

The Supervisors meet tomorrow.

Base-ball today—Stockton vs. Los Angeles.

Burlingame had registered sixty-nine voters up to last night.

The great Paper Carnival begins at the Hazard Pavilion Tuesday.

The Los Angeles Produce Exchange elects officers tomorrow night.

Prof. Piutti lectures again at Bartlett's tomorrow evening on the history of music.

Merritt Lodge of Good Templars indorsed the anti-saloon ticket last evening.

Julius Varlin was brought to the City Jail about midnight last night and booked as insane.

Natural Gas will be turned on at the Grand Opera-house tomorrow evening for the first time in California.

In Justice Austin's court the trial of D. Rose for violating the fire ordinance was postponed, and will be reset December 6th.

The case of B. F. Allen vs. E. W. Reid, to obtain conveyance of land in Los Angeles county, was dismissed yesterday by consent of both sides.

The 7135-acre Cerritos ranch sale to Gen. E. Bonton at $100 an acre was first published in THE TIMES. The contract of sale was put on record yesterday.

The committees collecting subscriptions for the Orphans' Home, under the charge of the Sisters of Charity, are again at work and meeting with good success.

Yesterday afternoon two Mexicans named Villa got into a fight in Sonoratown. They were arrested by Deputy Constable Arguello and lodged in the County Jail.

In Judge Cheney's court yesterday an information was filed charging George Westfall with assault to commit murder. His arraignment was set for December 5th.

Registration for the city election closed last night. Nearly 2000 new names have been enrolled. County Clerk Dunsmoor and several deputies were up nearly all night recording the voters.

Councilman Frankenfield yesterday sent the City Central Committee a positive withdrawal from the race for reelection. The committee wouldn't hear of it, however, and the latest news last night was that he had finally consented to run.

The annual meeting of the Ladies' Benevolent Society will take place Tuesday, December 6th, at 2:30 p.m., at Pythian Hall, 24 South Spring street. Members and friends of the society are requested to attend, as matters of importance will be presented for their consideration.

Cock of the Roost.

Officer Lynch walked into the police station last night with J. Williams in tow. Williams was caught in the act of beating one of the abandoned women on Los Angeles street. After his arrest Williams attacked the officer, but was soon brought to terms and came along. He made the air sultry with the most obscene language and horrid abuse of the officer.

IT WAS ARSON.

The Burning of the Club Stables.

A Belated Typo Sees Two Roughly Dressed Men Set the Fire.

They Escape Before He Knows What They Have Done.

An Atrocious Crime, Whose Perpetrators Should Be Detected and Punished—A Fire Which Blazed Up Like a Powder Magazine.

The origin of the terrible fire on Los Angeles street night before last—in which three-score fine horses were consumed, along with other valuable property—was at first shrouded in mystery. The lateness of the hour precluded investigation that night, and nothing more definite than theories of all sorts were advanced. It is now learned that the fire was incendiary, and that there was at least one witness to the atrocious crime. F. L. MacCarty, an intelligent compositor in THE TIMES news-room, was enjoying a night off, Friday night. He was walking along Second street below Los Angeles, when he noticed two men back of Covarrubias' stable lighting matches and shuffling papers. His first thought was that they were trying to set the place afire. They were so bold, however, and so guiltless of any attempt at concealment, that he concluded, they must be merely lighting their pipes or doing some other harmless thing. He watched them many minutes, it being moonlight. There was considerable wind, and their matches kept going out. He finally got tired of watching them, and walked over to the other side of the street. Thereupon one of the men came out toward him and passed within a few feet of him; then, getting toward the corner, ran like a deer down Los Angeles street. He was a very short, heavy-set fellow, with rough clothes and a light, soft hat. He looked like a laborer of the lowest class.

Mr. MacCarty then immediately walked over to the barn, about 100 yards from where he had been standing. The fellow who had remained there suddenly disappeared; and as MacCarty approached the barn he saw a tiny glow like a live coal or a little lamp. Before he could cover the hundred yards the huge building burst out in a volcano of flame. It was so rapid that it seemed almost like an explosion of coal oil. He could see nothing more of the fire-bugs, and turned his attention to tying tossave something from the stable. The flames were too swift, however, for anything to be done. The men who were sleeping in the stable barely escaped with their lives. MacCarty, from a commanding point, saw the terrified horses running about madly, until they succumbed to the devouring flames, and says it was the most heartrending sight he ever witnessed.

It is supposed that the incendiaries were laborers who had a grudge against Mr. Covarrubias, for having been discharged, or for some other reason. There is no clew to their identity. Mr. MacCarty probably would not recognize them if he saw them again.

VISITING THE RUINS.

Hundreds of people visited the scene of the fire yesterday to look at the sickening pile of dead horses. The losses given in THE TIMES yesterday were about correct, and will reach almost $200,000. The insurance on the horses and rolling-stock was merely nominal. Some of the citizens who had horses and carriages in the stable were insured for small amounts, but the insurance will not even replace the carriages. Fruhling Bros. carried only $350 on their first frame building, and $100 on their tools and material.

HARLAN'S PARENTS.

In a Critical Condition from Grief at His Death.

A reliable newspaper man at Danville, Ind., where the wife of the murdered Dr. C. N. Harlan now is, writes to THE TIMES as follows, under date of November 28th:

"This is the old home of Dr. C. N. Harlan; here he spent his school days, grew up to manhood and married. Up to that time he had led an exemplary life. After his marriage—well, please to excuse me from a discussion of his life during that period. Suffice to say that, his wife having considerable wealth, and allowing him the use of it, he went wrong instanter; he could not stand prosperity."

The parents of Dr. C. N. Harlan, lately murdered near Los Angeles, who reside in Danville, Ind., and who have been almost heart-broken since the news of the death of their son, will probably not survive the terrible shock. Mrs. Harlan is now near death's door, and no thought is entertained of her recovery, while Dr. J. B. Harlan, father of the murdered man, is so feeble that the news from the family physician stating that his wife could not recover completely prostrated him. They are among the most highly-respected citizens of their community.

The Clearing House.

The following is a statement of business transacted by the Los Angeles Clearing House for the week ending December 3, 1887:

	Clearings.	Balances.
Monday	$ 294,871 08	$30,175 54
Tuesday	285,236 38	25,501 95
Wednesday	201,618 79	21,777 13
Thursday	247,108 15	35,677 26
Friday	297,527 65	19,813 38
Saturday	233,760 00	19,503 85
	$1,470,122 74	$152,539 11

A Case for Risley.

The police are doing the work that properly comes under the jurisdiction of United States Marshal Risley. During the past few months smugglers and cattle of that kind have been running things with a high hand in this city, in the way of selling unstamped cigars. The police have been camping on their trail, and last night Officer Van Luven captured Joseph Marcoux. The little Frenchman was caught in the very act. He was lodged in the City Prison, and will be turned over to the Marshal tomorrow.

A Broken Shaft.

The freight steamer Los Angeles was disabled at Carpinteria wharf, below Santa Barbara, Friday afternoon, by the breaking of the main shaft. She will be towed to San Francisco by the Queen on her way north, where the necessary repairs will be made.

IN SOCIETY.

"INTER NOS" COTILLION AT THE ELLIS RESIDENCE.

A Pleasant Progressive Euchre Party—Reunion of Kansans—The Swift-Loel and Todd-Baker Weddings—Other Society Events.

Below will be found a brief review of the principal society events of the week:

THE "INTER NOS" ENTERTAINED.

A most charming party was that given by Mrs. C. J. Ellis, on Friday evening, to the subscribers of the "Inter Nos" cotillions. At the last german, a fortnight ago, a cordial invitation was extended to all to hold the next meeting at her beautiful home, and on Friday night, shortly after 8, the carriages began to arrive, the occupants of which feasted their eyes on the fairy-like spectacle of the grounds, in which were hosts of Chinese lanterns, giving the appearance of some of the famous European gardens. The interior of the house was no less attractive, with the combined light of candles, gas and lamps, a profusion of flowers, canvased floors, and a background of the artistic decoration in which the house abounds. The host and hostess received the guests in the main corridor, after which greetings they could go at will to the inviting fireside and card-tables of the library, or the drawing-rooms cleared for dancing, the music for which was furnished by Meine's orchestra. There was a programme of eight dances, which, when completed shortly after 10, was followed by an elaborate supper, when the german was inaugurated and four or five delightful figures were danced under the able leadership of Mr. H. J. Fleishman. It was long after 1 o'clock when the last waltz was announced, after which adieus were said and the fortunate guests of this pleasurable entertainment sought their respective homes. Among the guests were Gen. and Mrs. Miles, Mrs. G. W. King, Mr. and Mrs. L. J. Rose, Dr. and Mrs. Ross, Mr. and Mrs. J. Downey Harvey, Mr. and Mrs. J. E. Cook, Mrs. Damarin, Miss Frankie King, Miss Hollingshead, Miss Fannie Wells, Miss Belle Macdonald, Miss Georgia Mott, Miss Dell O'Melveny, Miss Cora Tubbs, Miss Virginia Bereman, Miss Neal, Miss Louise Jones, Miss Lena Mudge, Miss Catherine Stoneman, Miss Briggs, Miss Flowersee, Misses Mullins, Miss Daisy Rose; Dr. W. L. Wills, Lieut. McCaleb, Messrs. Alfred Larkin, C. F. Sloane, C. B. Mudge, F. J. Thomas, Barrett Eastman, H. G. Wilshire, C. Vogelsang, H. J. Fleishman, J. Patrick, J. N. Brown, F. Harndon, Arthur Bent, C. J. Burns, Clark Reddick, B. G. Stoneman, Du Bois Knight, Ed Neal and Fred Griffiths.

A number of congenial souls met over the perennial progressive euchre tables at Mrs. Charles de Sgigethy's house, on York street, near Figueroa, on Wednesday evening last, and a most pleasant evening was passed, with cards, music and a delicious little supper. Mr. and Mrs. J. E. Plater, with their nieces, the Misses Waddilove, Mr. and Mrs. W. M. Friesner, Mr. and Mrs. Newton, Miss Childs and her brother, O. W. Childs, Jr., Miss O'Melveny, Miss Jones, Dr. Wills and Miss Fannie Wills, Mr. C. F. Sloane, Mr. C. B. Mudge, Mr. C. J. Burns and others, were the fortunate recipients of the entertainment.

M'PHERSON REUNION.

Last Wednesday night a rather novel gathering occurred at the house of Dr. and Mrs. W. Murphy of Boyle Heights. All or nearly all of the jovial party present were happy exiles from McPherson, Kan., and had met to congratulate one another upon the fact of their present comfortable and unanimous state. 'Twas not that they loved McPherson less, but that they loved Los Angeles more. The hosts made them welcome in social and material fashion, and were themselves gracefully presented with a gift both costly and useful ere the departure of their guests, among whom were Hon. M. P. Simpson and wife, T. L. Hartup and wife, A. A. Irvin and wife, Dr. and Mrs. N. H. Morrison, Mr. and Mrs. George Crowe, Messrs. Teale, Wolf, McClure, Dunham and others.

THE SWIFT-LOEL WEDDING.

Last Tuesday evening at 8 o'clock, at the home of the bride's parents, was celebrated the marriage of Miss Annie Swift to Mr. Fred J. Loel. Both young people have but recently come to this city, but a group of relatives, old-time friends and one or two new ones, gathered by their invitation to wish them good-speed. The ceremony was performed by Rev. John Boal, and was brief but binding. After congratulations the guests were served with some inward refreshings, and at a late hour the young couple went to their own home, which had been beforehand cosily fitted for them by their own efforts and the gifts of friends. Those present at the wedding were: Mr. and Mrs. S. C. Swift, Miss Swift, Mr. Charles Swift, Mr. and Mrs. J. M. Boal, Mr. and Mrs. J. R. Boal, Mr. and Mrs. J. H. Roads, Miss MacIntosh, and Messrs. C. F. Lummis, Parker Hancock, Van Horn, Montgomery and Chambers.

THE TODD-BAKER WEDDING.

On last Monday evening, at the home of the bride, on Second street, were united in marriage Miss Lillian Todd and Mr. Fred Baker, son of Mr. and Mrs. Baker of Buena Vista street. The ceremony was performed by Rev. Dr. Weller, and was witnessed by the intimate friends of the parties. Both are well known and much liked here, and have hosts of well-wishers. The wedding journey was San Diego-ward.

THE OXYMEL CLUB.

On last Monday night the Oxymels met at the residence of Miss Laux, on South Fort street. The subject of the evening was "Victor Hugo," and this large man was treated of in a fitting manner. An adorer of music himself, his appointed evening was well celebrated by some fine music, on the piano by the hostess, on the flute by Walter McQuillen, songs by Miss Lillian Fellows, and on the violin by a pair of bright little Italians, introduced by Mr. Rollins.

THE WOMAN'S CLUB.

The regular meeting of the Woman's Club was held at room No. 3, Armory Hall, yesterday afternoon. After the usual business preliminaries were finished, a paper, brief but thoughtful, was read by Mrs. White, upon the character and present life of Count Leon Folstoi, the wonderful Russian ascetic and writer. Some discussion of the man, his ideas and his books followed, after which the club adjourned.

DEUTSCHE UNTERHALTUNG.

About twenty of Herr Arnold Kutner's German students gathered last Tuesday evening at the parlors of Mrs. John Ellis for their weekly German "Unterhaltung." The conversation was carried on exclusively in German. The following programme was rendered:

Adagio, (Weber).
Prose reading, (Grimm).
Song, (Rubinstein).
Das Schloss am Meer, (Uhland).
Song, (Rubinstein).
Hans Euler, (Swind).

WOMAN'S SUFFRAGE CLUB.

The large and pleasant parlors at 314 South Spring street were crowded last Tuesday evening with guests of the Woman Suffrage Club. Messrs. Gould, Hoyt and Gosper each made a short, pointed and excellent speech in favor of equal suffrage.

Mrs. Grosvenor read about half of Col. T. W. Higginson's speech at the annual convention of the American Woman Suffrage Association, recently held in Philadelphia. Miss Lyford told "what Samantha Allen thought about the matter." Dr. Atwater gave a chapter from her rich store of experiences, Miss Cowles recited an original poem and Mrs. Kingsbury made a few timely and appropriate remarks. In addition to this the occasion was enlivened with fine music by three talented performers, and altogether the evening was spent in a pleasant and profitable manner.

Society Briefs and Personals.

Miss May Treat of the Sierra Madre Sanitarium was in the city on Saturday.

Mr. W. A. Taylor of the Hotel Ammidon has gone to San Francisco for ten days.

Mr. Alfred Larkin is in the city for a few days with the view of making this place his home.

Miss Maggie Cole of Ashland, Ky., is a guest at the home of Capt. Meredith of East Los Angeles.

Miss Wheatly, the charming guest of the Misses Millins of Barnard Park, returned to her home at San Diego on Wednesday last.

Miss Alexander and Miss Wade, the latter lady a sister of her hostess, are visiting Mrs. R. W. Poindexter at her home on Adams street.

Mr. and Mrs. John L. Truslow and daughter, who have been visiting Mr. and Mrs. C. T. Parsons, at the West End, went to Santa Barbara yesterday morning.

Mrs. Katherine Hooper of East Los Angeles, returned on Monday last from San Francisco, bringing with her Miss Whitney, her aunt, who was her guest a few months ago.

Mr. Henry Thatcher and sister, two well-known young society people of Chillicothe, O., arrived here on Thursday morning, and will remain here and at Pasadena until spring.

"The Raymond" is the scene of much social gaiety, especially was it so during the last week, euchre, donkey and birthday parties flourishing successfully in rapid sequence.

Mr. and Mrs. J. Downey Harvey have returned from San Francisco. Mr. Harvey, showing an interesting pallor, declares himself quite recovered, to his own and his friends' satisfaction.

Miss Carrie Waddilove arrived here last Monday for a visit to her aunt, Mrs. J. E. Plater, and to be present at the ball set for December 8th, invitations to which have been sent out by Mrs. Plater during the past week.

Dr. George Taylor Stewart, a rising young physician, arrived in Los Angeles the middle of the week to look for office and residence accommodations. If successful he will send for his charming wife, nee Miss May Fargo, and reside here permanently.

Mrs. Betts, mother of Mrs. C. T. Parsons, who has been spending several months with her daughter in New York, will return to the city during the week, called home by the loss of her beloved grandson, Beaumont Parsons. Her daughter in New York, Miss Carrie Betts, the contralto singer, who has been studying with Cappiani, will return after the Xmas holidays, doubtless with well-earned vocal honors.

The denizens of "Red Roof," Mr. and Mrs. J. E. Cook, Messrs. Sloane, Mudge, Brown et al., after indefatigable and superhuman search, have found a local habitation in the comfortable and capacious house belonging to Mrs. Mary Morton of San Gabrial, just south of the Crocker mansion, on Olive street. The friends of the Red Roofers, who have spent so many and oft an hour of pleasure there, and who "rejoiced with trembling" at the expected arrival and installation there of Mark Sibley Severance, are now content, and may owe a peaceful allegiance to the old and the new homes.

AN EARNEST QUESTION

As to Gentlemen and Their Attire—Bluett & Sullivan.

Say what you will about a gentleman not being made by his tailor, the fact remains that his appearance depends on his tailor to a very great extent, and men are apt to be taken for what they appear in this world. If your tailor introduces you as a gentleman, therefore, the world accepts you as a gentleman, and you have the advantage of a good start, which is said to be half the battle.

And while this subject is under discussion, it comes to mind that a first-class clothing and gentlemen's furnishing establishment performs the office of a great many tailors and of some other people besides. With the joint efforts of such a concern, a bath-keeper, a shoemaker and a barber, the veriest tramp in appearance may be transformed in an hour into a seeming gentleman. Whether he maintain that character or not depends upon his inherent worth. But that is neither here nor there. The principal question is, Where can the best clothing and gentleman's furnishing establishment be found? If you seek this boon in Los Angeles the natural answer is Bluett & Sullivan's, on the corner of Spring and First streets. The merest tyro in passing this place would know from its appearance that it is a first-class establishment. The elegant gilded columns of the front, the impressive new signs on the First-street side betoken a house of enterprise and taste; and it requires both enterprise and taste to carry on a good clothing and furnishing establishment.

This house was established four years ago in quarters just below its present location, in Nadeau block. The firm was then Bluett, Daly & Sullivan. Subsequently Mr. Daly retired, entering upon the profession of the law, and he is now our efficient City Attorney, and one of the best Los Angeles has ever had.

Mr. Bluett, who is a veteran clothing merchant of Chicago, having been in the business there thirty years, stood by the helm of the mercantile establishment, and, with the vigorous support of his younger associate, Mr. Sullivan, piloted it into the waters of great prosperity. The firm carries a stock of from $75,000 to $100,000, filling chuck-a-block a storeroom 30 feet front, 80 feet deep and 50 feet broad at the rear. In excellence of quality and great variety from which to choose no other clothing and furnishing house in the city offers such attractions. Bluett & Sullivan are the originators here of the one-price system, and they maintain it throughout their dealings. A force of ten clerks is kept constantly employed waiting on the customers who keep the store crowded the greater part of the day. The house certainly does an immense business.

Bluett & Sullivan have lately refitted their store, adding a great convenience in the form of a Lampson cash carrier, which works like a charm.

If you want to be well treated and get the best the market affords, drop in and see Bluett & Sullivan.

B. of L. E. Ball.

The fifth annual ball of Orange Grove Lodge No. 9, Brotherhood of Locomotive Engineers, was held at Armory Hall Friday night. There was a good attendance, and the best of order was maintained. Dancing was kept up until a late hour. The following committees had charge, and saw that the guests were properly entertained:

Committee of Arrangements—J. J. Lawton, J. A. Hinton and G. C. Morton.

Floor Manager—Ed Stevens, aided by H. N. Penfield, G. C. Morton, F. B. Boyett and Wallace Duryea.

Reception Committee—W. H. Nay, Harry Davis, E. J. Clough, J. A. Kingsley and Ed Whitney.

Music by Doh's band.

Back to China.

Today the United States Marshal will send Ah Ting, the Chinaman who was smuggled into San Diego a few weeks ago, to San Francisco. From there he will be shipped back to China by the first steamer bound for that country.

SOCIAL SUCKERS.

THE ILLINOIS REUNION HELD FRIDAY EVENING.

A Big Crowd and a Jolly Time—The Interesting Programme—President Hoyt's Entertaining Address—A Pleasant Social Power.

The regular semi-monthly meeting of the Illinois Society was held Friday evening at Good Templars' Hall on Main street. The hall was crowded, and the exercises were of an unusually interesting character. It was resolved to hereafter hold regular weekly meetings in order to enable the members of the society to have a better opportunity for becoming acquainted with each other and to promote good fellowship among the Illinois colony. The programme was one of the most attractive that has yet been presented, and contained several notable features. The guitar-playing of Prof. Delano was exceptionally good, and called for repeated encores. The address of the president, Ralph E. Hoyt, describing his recent trip East, was enthusiastically received, and, on motion, it was unanimously resolved to have the address published in full in one of the morning daily papers. The programme was divided by a recess of fifteen minutes, during which there was a social reunion of the members, devoted to conversation and a general interchage of ideas. The following is the programme in full:

FIRST PART.

Piano Duet—Misses Stilson and Houser.
Song—Mrs. Stella Mathews.
Address, "A Trip East"—Ralph E. Hoyt.
Piano Solo—Charles Ward.
Recess of fifteen minutes.

PART SECOND.

Piano Solo—Miss Bennett.
Guitar Solo—Prof. C. S. Delano.
Recitation—Mr. Ryan.
Piano Solo—Miss Emery.
Song—Mrs. Sanderson.

PRESIDENT HOYT'S SPEECH.

Following is the Address Made by President Ralph E. Hoyt.

Ladies and Gentlemen: By request of the committee I am expected at this particular crisis in our affairs, to make a few remarks concerning my recent trip to and experiences in the East. On the evening of September 9th, in company with a large party of one, I left this city for Chicago. The ride from here to Sacramento was uneventful, except that the weather was hot and dusty, and the sleeping-car porter exceptionally eloquent with his brush broom. The train made slow time, stopping often and long. It seemed as if that train stopped twice as often as it started. It was also a dangerous train to travel on—very dangerous. The danger was that most of the passengers might die of old age before reaching Sacramento. However, we did at last reach the State capital, and spent several hours there riding over the place and visiting the chief objects of interest. Sacramento is a beautiful little city, located in the heart of a remarkably rich agricultural region. But, alas! it lacks one essential element of growth and prosperity—it has no Illinois Association! [Laughter.]

A ride of two nights and one day brought us to Salt Lake City, where we stopped over for one day to see the sights and investigate the mysteries of Mormonism. On arriving at the depot I was grieved to learn from a hackdriver that Brigham Young—was dead. [Laughter.] I had long desired to see that distinguished champion of the Mormon faith, the man who had the courage to encounter so much matrimony, while the average American husband is often made to tremble in the presence of only one wife. But Brigham was dead. Paradoxical as it may seem, though he lived to be an old man, he died Young. [Laughter.] However, I had the pleasure of visiting his grave, which, after all, perhaps, afforded me more genuine, solid, all-wool satisfaction than could have been derived from a personal interview. Though Brigham Young himself is dead, there are numerous fractions of his widows still scattered about the city, all well and with good appetites. [Laughter and applause.] The more prominent features of Salt Lake City are the cooperative store, which is a perfect bee-hive of commerce; the great temple, which has been in course of erection for thirty-five years and is not yet completed; the assembly building, one of the finest specimens of modern architecture extant; the great tabernacle, with its turtle-back roof and seating capacity for 12,000 people; the hot sulphur springs, where each Mormon apostle goes every year to take his annual bath; Camp Douglas, a beautiful military encampment on the hills; and last, though not least, the penitentiary, where, from time to time, such Mormons as become too utterly good and pure for this world are deposited for safe-keeping. [Applause.] Salt Lake City is a beautiful place, and the surrounding valley is now a garden of fertility. A few years ago it was a dreary desert. The great change thus wrought shows what can be accomplished by a few determined people, cooperating for a common purpose, with unbounded faith in their leader and devotion to their alleged principles. The city has a population of 25,000, of whom only about 2000 are anti-Mormon. Hence, it is reasonable to infer that society there is somewhat tinctured with Mormonism.

The journey over the Denver and Rio Grande Railroad from Salt Lake to Denver, a distance of 735 miles, probably affords the traveler a view of more grand, sublime scenery than a trip on any other railroad in the world. It is an experience never to be forgotten. I will not now attempt to describe it in detail, but only allude to the three most conspicuous features of the route. The famous Black Cañon presents to the eye of the traveler every conceivable variety of rocky peak and mountain gorge. Then there is the equally famous Marshall Pass, where the little train, drawn by two engines, winds around devious ways, and for several hours continues to climb up, up, up, until it has reached the dizzy height of 10,850 feet above sea level, and we seem to ride among the clouds. It is wonderful that human enterprise could ever build and operate a railroad through such a country. And, finally, the Royal Gorge, that frightful gash in the mountains where frowning walls of rock more than a thousand feet high overhang the narrow, crooked chasm through which the railroad train and the Arkansas River, side by side, go dashing, crashing, thundering down the steep decline as if in a mad race to see which shall first reach destruction. To the tourist occupying an observation car, with unobstructed vision, the ride through that awful cañon is so fraught with excitement, novelty and danger as to make its impress indelible on the tablets of memory. No man or woman's life can be complete without a trip over that most wonderful of all railroads.

Arriving at Denver in the evening we decided to remain one day. I first saw Denver when it had but one railroad and only 8000 inhabitants. It is now a splendid city, with nearly 80,000 population, and all the features of growth and greatness, except an Illinois association. In twenty-four hours more we had reached and left Kansas City, which is a splendid place to get away from as soon as possible. The ride from that point to Chicago was over the Chicago, Alton and St. Louis road, the best railroad that ever touched the Missouri River.

It seemed odd, and yet natural, to see and smell Chicago once more. The city is still growing rapidly, growing bigger, noisier and dirtier. Its splendid buildings and vast business interests stamp it as the great metropolis of all the West and Northwest. But its climate is simply execrable. I talked California among the people as best I could, and found a growing tendency to flee from those regions of heat and cold and come to Southern California. Let us do our best to aid them when they come hither in at least finding temporary comforts until they can establish homes of their own.

And now, ladies and gentlemen, a few further observations and I will proceed to cease. In journeying over this vast land I am always profoundly impressed with two prominent ideas or facts. The magnitude of our country and the superiority of our form of government. Unquestionably ours is the greatest and grandest country on earth. It has more than 4,000,000 square miles of territory, reaching from ocean to ocean, with harbors on either side sufficiently capacious to float the commerce of a busy world. It has every conceivable variety of soil and climate, with agricultural and mineral resources inexhaustible and unsurpassed. It has towering mountains, majestic forests, fertile valleys, far-reaching prairies, magnificent lakes and flowing rivers. It has uncounted miles of railroads, growing towns and splendid cities, with marts of trade whose pulsations vibrate around the world. And yet, fellow-citizens, these things all fade into insignificance when compared with those great fundamental principles on which our government was founded, and by virtue of which the American people have made this Nation what it is. [Applause.] The principles embodied in the brief but expressive declaration that this is "a government of the people, for the people and by the people." Such principles are of more intrinsic value than all the coin and commerce of every nation. [Great applause.] And it is for the honest, enlightened, justice-loving citizens of the country to determine whether or not the principle of popular government shall be preserved unimpaired. Whether the constitution and laws shall be upheld by the popular will or ground to pieces by the Moloch of Monopoly on the one side and the red dragon of Anarchy on the other. [Immense applause.] Every citizen should realize that he is a component part of the great body politic, and he cannot escape responsibility. Let us hope that at least a majority of the people will so act, so use the elective franchise, and so exert their influence, politically and socially, that this great Republic, the fairest political fabric beneath the skies, shall stand as a beacon for other nations through coming ages, and demonstrate to the world the matchless grandeur of American institutions. [Loud and prolonged applause].

East San Gabriel.

The fine hotel of the San Gabriel Land and Water Company is rapidly nearing completion. It is a very imposing building. The depot is to be commenced this week. Some six car loads of the material are on the ground. Cement sidewalks are being contracted for from the depot to the hotel and grounds. The company is doing everything to make this one of the most attractive suburban places in the valley. It is only twenty minutes ride from town, and will soon be accessible by three railroads. Parties desiring to build are offered property at attractive prices. The water supply is abundant and of the purest.

The Great Paper Carnival Rehearsal.

All those who are to participate in the great paper carnival to be opened at the Pavilion on Tuesday evening, 6th inst., are requested to meet there for rehearsal on Monday evening, 5th inst., at 7:30, when only the participants will be admitted.

Fill's Fall.

Yesterday afternoon Officer Leverich arrested a fellow named Joseph B. Fill, who is charged with having stolen a pair of blankets from H. Kafersten, who resides on Alameda street. He was lodged in the City Prison and will be examined tomorrow.

Burbank Hotel.

The neat and roomy Burbank Hotel, built and furnished by the Providencia Land and Water Company at an expense of $30,000, was opened the first of this month by George Barker, late of Chicago.

Bettner Tract.

The southwest suburb of Los Angeles, on two of the finest avenues in the city—Rosedale and Western avenues—and reached by the Ballona branch of the A., T. & S. F. R. R., on which branch six trains run daily; also a motor road now nearly completed and a street railroad line proposed along Western avenue. 376 lots to be sold in blocks of ten lots, at the very low price of $350 per lot. As soon as ten lots are sold there will be a distribution, and the holder of the tenth lot, as determined by such distribution, will be presented with an extra lot or the sum of $350 in cash, as he may choose. There will be a similar distribution of an extra lot or $350 in cash as fast as each series of ten lots are sold. No waiting until all the lots are sold, but a distribution when each series of ten lots are sold. Terms of sale: $75 deposit and $50 on delivery of agreement; balance in six and twelve months. For further particulars and maps apply to Russell, Cox & Co., 132 W. First street. Free carriage to tract.

Free to Everybody.

Stanton & Burdick, the leading photographers, will photograph your residence free of charge. Cabinet photographs at reduced rates until after the holidays. Larger sizes in proportion. Babies' pictures a specialty. Old pictures copied and enlarged. Views of Los Angeles and California for sale. The largest and best equipped gallery in Southern California. Temple block, Los Angeles.

San Fernando defies competition in the citrus fruit lands. She defies anybody to find a scale-bug in the valley or a finer climate anywhere. It would pay to go and see the old mission, even if one does not want land. Recollect water in quantities desired by purchasers guaranteed and shown to be already flowing.

E. Adam's Clothing House.

$10 will buy a Scotch, all-wool, sack suit; worth $16.50. Call 15 South Spring street.

Eastern people say Noble's hulled corn is the cheapest and most healthy dish.

Attention, Carpenters.

Members of Union No. 56 are hereby requested to attend in a body the funeral of Brother Frank P. McGinley, at his residence, No. 113 Rose street, on

SUNDAY, THE 5TH INST., AT 2 P.M.

All Trade-Unionists and K. of L. are invited to join us in paying him our last tribute of respect. UNION NO. 56, B. OF C. & J.

BUY A LOT —CHRISTMAS— ONLY $375.

A suitable present. Good investment. Make you a good home.

SELECT AT BEAUTIFUL MELROSE.

McCARTHY'S CALIFORNIA LAND OFFICE.

ALL THE RAGE IN TOWN.

GYPSY QUEEN CIGARETTES

EVERYBODY SMOKES 'EM.

ALBERT MAU & CO., 141 N. Main St., Sole Agent.

Real Estate.

ALISO CITY!

—THE—

NEW SANTA FE R. R. TOWN!

The Only Regular Railroad Station

BETWEEN SANTA ANA

—AND—

SAN JUAN BY-THE-SEA.

14 Miles Southerly from Santa Ana.

The most beautiful site for a city in Southern California.
Elevated location and commanding a magnificent view.
Abundance of pure spring water piped over the tract.
Only seven miles from the famous Arch Beach and Laguna, which are among the most attractive seaside resorts in Southern California.
A Steam Motor Railroad will run from Aliso City to these beautiful watering places.
The Atchison, Topeka and Santa Fe Railroad Company are erecting a large and elegant depot at Aliso City, and a mammoth hotel, with first-class appointments, will soon be erected on a charming hotel site set apart by the syndicate owning the tract.
Climate unexcelled on the coast. Just distant enough from the ocean to avoid the harsh winds and damp fogs. Near enough to embrace the refreshing ocean breezes. Thermometer never rises higher than 80 degrees in the summer and no frost in winter.
Six hundred acres adjoining the townsite is subdivided into five-acre tracts, with abundant supply of pure spring water. Broad avenues.
Soil and location the very best for oranges and raisin grapes, and is first-class for other varieties of fruits and nuts grown in Southern California.

WILL BE SOLD AT VERY REASONABLE PRICES, ON THE FOLLOWING TERMS:

ONE-THIRD CASH,

One-third in 3 Months and One-third in 12 Months.

Interest on deferred payments 8 per cent. per annum.

One Share Water Stock

FOR EVERY ACRE OF LAND!

Will be Issued to Purchasers of Five-Acre Lots.

The Sale of Lots in this Townsite Will be Opened

NOVEMBER 15TH,

And Will be Continued at Present Prices for Ten Days Only.

For Maps and Price Lists Call on the Undersigned,

DOBINSON & FAIRCHILD,

General Agents for the Tract,

No. 25 N. Main St., Upstairs, Los Angeles, Cal.

GARDNER & MOYE,
PAINTER, BILLINGSLEY & COOKE,
L. A. & S. A. LAND BUREAU,
} Agents Santa Ana, Cal.

UNITED STATES and SCHOOL LANDS.

McDUFFEE BROS.,

No. 16 South Spring St., Los Angeles, Cal.

OLMSTED & WALES

Invite special attention to their choice stock of

ALBUMS, BIBLES, PRAYER BOOKS, GIFT BOOKS AND JUVENILE BOOKS,

Suitable for the coming holidays. Their assortment of

CHRISTMAS CARDS

Is the finest in the city. All of which they offer at the lowest rates.

Olmsted & Wales,

BOOKSELLERS & STATIONERS,

19 W. First st. (Widney Block), Los Angeles, Cal.

NEW ENGLAND

Bakery, Ice Cream and Lunch-Room,

GIBSON & FISHER, Props.,

241 South Spring street.

EVERYTHING NEW.

DECEMBER BARGAINS. 23 W. FIRST ST., LOS ANGELES.

McCARTHY'S

CALIFORNIA LAND OFFICE.

Fine building lots in city for $350 to $400 each. You had better call quick; the owners order a positive sale at once.

REAL ESTATE.

"THE TIMES'" COMPREHENSIVE WEEKLY REVIEW.

A Good Week—Real-Estate Transfers for an Aggregate Consideration of $2,379,634—Classified Summary of Sales.

The week ending last night was a lively one in real estate circles, there being filed for record 683 transfers for an aggregate consideration of $2,379,634, as against 414, with an aggregate consideration of $1,186,344, for the corresponding week last year. The great transfer of the week was that of the 7136-acre Cerritos rancho at an even $100 per acre. Following is the classified summary of transfers:

On Monday there were 18 transfers for a nominal consideration; 51 under $1000, aggregating $30,808; 43 between $1000 and $5000, aggregating $102,637; 8 between $5000 and $10,000, aggregating $57,350; 5 over $10,000, aggregating $187,387; total, 125, aggregating $368,082.

On Tuesday there were 23 transfers for a nominal consideration; 50 under $1000, aggregating $19,498; 32 between $1000 and $5000, aggregating $79,681; 2 between $5000 and $10,000, aggregating $15,100; 7 over $10,000, aggregating $202,950; total 114, aggregating $317,229.

On Wednesday there were 19 transfers for a nominal consideration; 39 under $1000, aggregating $13,934; 27 between $1000 and $5000, aggregating $57,898; 11 between $5000 and $10,000, aggregating $74,000; 3 over $10,000, aggregating $55,000; total, 99, aggregating $200,822.

On Thursday there were 12 transfers for a nominal consideration; 47 under $1000, aggregating $21,615; 38 between $1000 and $5000, aggregating $88,425; 4 between $5000 and $10,000, aggregating $26,900; 7 over $10,000, aggregating $166,412; total, 108, aggregating $303,352.

On Friday there were 19 transfers for a nominal consideration; 53 under $1000, aggregating $23,889; 44 between $1000 and $5000, aggregating $89,012; 6 between $5000 and $10,000, aggregating $38,600; 3 over $10,000, aggregating $49,600; total, 125, aggregating $201,094.

On Saturday there were 14 transfers for a nominal consideration; 47 under $1000, aggregating $19,070; 38 between $1000 and $5000, aggregating $74,368; 4 between $5000 and $10,000, aggregating $27,017; 9 over $10,000, aggregating $868,600; total, 112, Aggregating $989,055.

Totals for week—105 transfers for a nominal consideration; 287 under $1000, aggregating $118,797; 222 between $1000 and $5000, aggregating $492,021; 35 between $5000 and $10,000, aggregating $238,967; 34 over $10,000, aggregating $1,529,849; total, 683, aggregating $2,379,634.

THE MONTH.

Reports of Real Estate, Postoffice and Other Business.

The month of November was a highly-prosperous one here, and in every avenue of business shows a heavy increase over the corresponding month last year. Following are interesting figures:

Real-Estate.

During the month of November the number and aggregate consideration of real-estate transfers were as follows:

The five days ending November 5th, 576 transfers, aggregating $1,587,658.

Week ending November 12th, 726 transfers, aggregating $1,295,303.

Week ending November 19th, 605 transfers, aggregating $1,361,772.

Week ending November 26th, 564 transfers, aggregating $1,287,831.

Three days ending November 30th, 338 transfers, aggregating $986,133.

Totals for the month, 2809 transfers, aggregating $6,518,697—as against 1530 transfers, aggregating $4,525,809, for November, 1886.

The Postoffice.

Assistant Postmaster Flint furnishes the following report, of *carrier business only*, of the Los Angeles postoffice for November: Marriers, twenty-one, half making four collection and four delivery trips daily, and the rest making two:

DELIVERED.	
Registered letters	153
Letters	159,593
Postal cards	14,380
Newspapers, etc	93,209
Total	267,735
COLLECTED.	
Local letters	14,098
Mail letters	149,167
Local postal cards	9,501
Mail postal cards	12,583
Newspapers, etc	20,448
Total	205,797
Grand total pieces handled	473,132

This shows the enormous and steady growth of our postoffice business—the total number of pieces handled by carriers during September being 373,331, October 426,015, and November 473,132.

County Clerk and Recorder.

The fees of the County Clerk for November were as follows:

Civil business	$1,210 15
Miscellaneous business	620 75
Probate business	367 70
Refunded	$ 380 65
Paid County Treasurer	$1,817 60

The huge and growing business of the County Recorder's office is shown by his report for November—fees, $680.25; folios, 25,184.

BROKE THROUGH.

A Curious Accident at Santa Monica Friday.

A correspondent writes that a surprising accident happened in Sycamore Cañon, Santa Monica, Friday. J. J. Carrills and his brother Alfred, accompanied by J. Geiselman of St. Paul, Minn., and W. A. Edwards of Minneapolis were out on a hunting expedition, and as they drove along looking for game they suddenly found the horses pitching headforemost into a cavity caused by the giving way of the surface of the ground. The occupants of the vehicle barely escaped by leaping to one side, but the horses and wagon were all jammed in a confused mass into the opening, twenty feet under ground. By the assistance of a lot of Chinamen who were working near by the animals and vehicle were finally extricated with but little damage. A brief examination disclosed the fact that the party had driven over a tunnel which was being excavated in the cañon by the Sunset Company, which is developing water. There was but a thin space between the surface of the ground and the top of the tunnel where the horses fell through.

Stanton Woman's Relief Corps.

The election of officers for the ensuing year of Stanton Woman's Relief Corps was held yesterday afternoon. The president, Alice A. Fitch, was reëlected by acclamation, with the following associates: Senior vice-president, Jennie Whitson; junior vice-president, Pauline Barrett; treasurer, Catharine Scholl; chaplain, Hattie Alexander; conductor, Mabel Marshall; guard, Agnes Saline.

"TRAITOR COHN."

The Fourth Ward Macchiavelli Democratically Denounced.

B. Cohn, who steered the city into several costly financial holes while he was in Council before, and who now wants to get back again to steer the $700,000 treasury, cannot possibly appeal to any Republican to vote for him. And as to the Democrats, they are not likely to forget his treachery to his own party. The Herald, Democratic organ of the city, hasn't always loved him—as witness the following:

A lengthy editorial in the issue of December 1, 1882, headed "Fraud," says, among other things:

"By dint of one man making noise enough for ten, and one delegate and casual spectators voting early and often, the farce of a convention was gone through with, the result being that B. Cohn, who, after having been ignominiously whipped as Democratic candidate for Mayor some years ago, and who afterward was elected by the Republicans a member of the City Council, was nominated for Mayor.

"The Herald has heretofore said that Mr. Cohn was a Republican. If we are mistaken, it is simply because he is a political Proteus—the changing chameleon of our local affairs. He has proved himself to be everything by turns and nothing long. He is a sort of Jump Jim Crow. Perhaps it would be better to say that he is a practical professor of political thimblerig, of whom it may with truth be declared that now you see him and now you don't. He has caused himself to be named, with the chimerical hope that he can beat Thom and elect Mansfield, out of revenge at the good sense shown by the late Democratic City Convention in ignoring his preposterous claims for the mayoralty."

The issue of December 3, 1882, has over a column of editorials abusing Cohn, for which the following extracts speak for all:

". . . . This fine exemplar of the Judas Iscariot of the political variety was an aspirant for the Democratic nomination for Mayor. To the utmost of his small ward tactics he was laying the wires. . . . He was an avowed candidate; and, when he found that his claims to a station which requires a certain amount of social eligibility were not thought to be overshadowing, he procured the calling of a little Republican side-show to nominate him for Mayor. Only an ingrained and inexcusable treachery could explain this action of Mr. B. Cohn's. A Democratic sorehead—a man who could not gracefully submit to the preferment of another and a better man, he instantly converted himself into a Republican stool-pigeon."

"Today Mr. B. Cohn is a melancholy example of a man who has taken a contract to betray his party, and who finds himself unable to deliver the goods. After tomorrow his sorehead treachery will stick to him like a very shirt of Nessus."

"The work of repudiating this local manipulator and handler of false political dies should be made memorable in its complete ness."

"The fact it, that outside of a very small faction, Cohn will get no votes. Mr. B. Cohn, late effusive Democrat, now the local Benedict Arnold. The Cohn racket is headed by a false man, who, after failing to receive the nomination of his party, has started in to betray it."

On the morning of December 5, 1882 (the day after the election) the Herald exults editorially over the crushing defeat of Cohn:

"Probably no journal ever more accurately forecast the result of the election than the Herald did that of yesterday. It told the people that Mr. B. Cohn, when he insolently assumed to be able to betray the Democratic party to Gen. Mansfield and his associates on the Republican ticket, would not be able to deliver the goods. The great bolter and bloriater has been reduced to his proper level, and his power for evil is forever ended. We exult in this great retribution."

G. A. R.

Frank Bartlett Post No. 6 Elects Officers.

Night before last Frank Bartlett Post No. 6, G. A. R., elected the following officers: L. S. Butler, Post Commander; J. S. Buskirk, S. V. Commander; T. J. Shreve, J. V. Commander; H. L. Cline, Chaplain; P. P. Livermore, Q. M.; C. M. Fairbanks, O. D.; A. L. Cook, O. G.; Dr. W. E. Reed, Surgeon.

The following delegates were then elected to the department encampment to be held in Santa Rosa next February: Sam Kutz, J. S. Buskirk, C. W. McKilvey, C. M. Fairbanks, W. J. Brown, J. R. Fletcher, L. A. Ross, B. F. Orr, A. L. Cook, M. Hagan, F. W. Stein and J. W. Van Horn.

The alternates are: N. Sherman, L. Ebinger, F. J. Ribble, E. McCullough, J. W. Hoyte, H. W. Cowles, T. J. Shreve, George Stoneman, Shelby Tyler, A. J. Furrey, H. Gillman and Joe Bayer.

ON INDIAN LAND.

Interesting Suit Brought by Ejected Settlers.

Rather an interesting case was filed with the Clerk of the United States Circuit Court yesterday. It is brought by John G. North and R. Gird against W. Preston, an Indian agent at the San Bernardino Indian agency. The plaintiffs claim that they settled on a tract of land which was thrown open by the Government for settlers. They had been on the land but a short time when Preston forcibly ejected them from the land, and they sue for possession of their homesteads. On the other hand the Indian agent claims that the land is a part of the reservation, and that the plaintiffs have no right to it. The suit was transferred from the San Bernardino Superior Court, and will be tried as soon as it can be set.

Liberal Souls.

A handsome pocketbook stuffed full of gold and silver pieces, was found on a street bench near the Crocker residence yesterday afternoon by Little Robbie Heffner, aged 5 years. The child ran to his home near by, 148 South Olive street, and gave the purse to his mother, who at once sent him back to watch for the losers. Soon two richly-dressed women appeared, one of whom was hunting for her pocketbook. On being allowed to prove and receive back her property, the owner, with many effusive thanks, searched among the pile of coins, finally handing out a nickel with the remark: "That is the smallest thing I have."

A Special-Car Party.

The Santa Fé special car No. 99 arrived yesterday from the East with the following party: Hon. E. B. Purcell and family, Maj. N. A. Adams and wife, Stuart J. Hogg, Manhattan, Kan.; A. P. Maginnis, Neosho Falls; Howell Jones, W. H. Simpson, Topeka; Hon. S. S. Benedict, Fredonia. Mr. Purcell is one of the directors of the Santa Fé company. Mr. Simpson is from the office of Traffic Manager White at Topeka. The party starts for San Bernardino today on a tour of the California Southern Railroad and California Central railway lines, and will return the last of the week.

Fonck's Freedom.

The hard case of John L. Fonck—"Honest John"—who is now in jail for thirty days for contempt of court, and who will have to give $500 bonds when he gets out, has already been noted. He has now applied for a writ of habeas corpus, claiming that his alleged offense did not come within Judge O'Melveny's jurisdiction.

ARMY NEWS.

PERTAINING TO ARIZONA AND OTHER DEPARTMENTS.

The Latest Army Items Compiled by "The Times" Special Army Reporter—Leaves, Changes of Stations, Retirements, Etc.

The following is a résumé of the week's orders issue at Gen. Miles' headquarters:

A general court-martial ordered to convene at San Diego Barracks, Cal., on Monday, the 5th inst., for the trial of such prisoners as may be brought before it.

DETAIL FOR THE COURT.

Maj. David L. Huntington, Surg.-Maj. Daingerfield Parker, Capt. William E. Hofman, Lieuts. Thomas S McCaleb and Edmund Wittenmyer, Ninth Infantry; Lieut. Thomas J. Clay, Tenth Infantry; with First Lieut. Edgar B. Robertson, Ninth Infantry, Judge-Advocate. After final adjournment Lieuts. McCaleb and Clay are ordered to return to their station at Los Angeles.

By authority of the Division Commander, a furlough for three months granted Private Robert Williams, Troop E, Fourth Cavalry, (Ft. Lowell, Ariz.).

The leave of absence granted Capt. William Stanton, Sixth Cavalry, extended fifteen days.

By authority of the Division Commander, a furlough for three months granted First Sergt. T. H. Allsup, Troop D, Tenth Cavalry, (Ft. Grant, Ariz.).

Leave for one month, with permission to apply to the proper authority for an extension of one month, granted Capt. A. R. Chaffee, Sixth Cavalry.

Asst. Surg. W. B. Bannister ordered from Ft. Lowell to Ft. Wingate for duty.

Acting Asst. Surg. L. N. Clark ordered from Ft. Wingate to San Francisco to report for annulment of contract.

Capt. A. E. Miltimore, Assistant Quartermaster, ordered on public business to Globe and San Carlos, Ariz., and upon completion to return to station at Tucson, Ariz.

First Lieut. J. A. Baldwin, Ninth Infantry, appointed recruiting officer at Ft. McDowell, vice Rodgers, relieved.

A furlough for two months, with permission to leave the limits of the division, granted Private Nils Engitrom, Troop G, Fourth Cavalry (Ft. Bowie, Ariz.).

ARMY JOTTINGS.

By direction of the President, First Lieut. William A. Dinwiddie, U.S.A., retired, has been detailed as professor of military science and tactics at the Iowa Wesleyan University, Mt. Pleasant, Iowa.

Under the provisions of the act of Congress, approved February 14, 1885, the following-named enlisted men were placed upon the retired list: First-class Private Joseph Hennessey, Ordnance Department, U.S.A.; Private Peter Orange, Battery G, First Artillery; Private Conrad Weiss, Company H, Third Artillery, and Ord. Sergt. Andrew Bush, U.S.A.

Leave for six months, on surgeon's certificate of disability, granted First Lieut. James V. S. Paddock, Fifth Cavalry.

An extension of three months granted Lieut. Oliver B. Warwick, Eighteenth Infantry.

Private Charles O'Connor, Company F, Eighteenth Infantry, transferred to Company D, Thirteenth Infantry (Ft. Wingate, N. M.).

Capt. William N. Sage, Eleventh Infantry, and First Lieut. Edward S. Farrow, Twenty-first Infantry, ordered before the Retiring Board, in session at Washington, D. C.

Hospital Steward Arthur W. Wright ordered from Ft. Gaston, Cal., to duty at Highgood, Lake county, Ill.

Capt. Paul R. Brown, Assistant Surgeon, ordered relieved from duty in the Department of Arizona, and to duty at Ft. Niagara, N. Y.; Capt. Skinner, Assistant Surgeon, from duty in the Surgeon General's office to duty at Ft. Ontario, N. Y.; Capt. Charles Richard, Assistant Surgeon, from duty at Willett's Point to duty at new post near Denver, Colo.; Capt. Edward C. Carter, Assistant Surgeon, from duty at Columbus Barracks, O., to duty at Willett's Point, N. Y.

Lieut.-Col. Andrew K. Smith, Surgeon, assigned to duty as Attending Surgeon in New York city, to relieve Lieut.-Col. Joseph R. Smith, Surgeon, who is ordered to repair to St. Paul, Minn., and report as Medical Director, Department of Dakota.

Leave for two months granted Lieut. Charles F. Roe, Second Cavalry.

Leave for six months, on surgeon's certificate of disability, granted Maj. Samuel M. Horton, Surgeon U. S. A.

An army retiring board having found Capt. John T. Morrison, Tenth Cavalry, incapacitated for active service, his leave has been extended until further orders on account of disability.

The following named enlisted men serving in the Department of Arizona were last week transferred to the hospital corps as privates: Waldemir Bay, Troop L, Fourth Cavalry (Ft. Lowell, Ariz.); Henry Jackson, Troop E, Tenth Cavalry (Ft. Grant, Ariz.); James V. Mackie, John Ritter and George T. Courtwright, Company E, Twenty-second Infantry (Ft. Marcy, N. M.).

Division of the Atlantic.—A furlough for three months granted First Sergt. John R. Cushman, Battery C, Second Artillery (Mt. Vernon Barracks).

Four months' furlough granted Musician James Ruby, Battery G, Fourth Artillery (Ft. Adams).

A furlough for two months granted Musician Gustav Triemer, Company E, Eleventh Infantry (Ft. Niagara, N. Y.).

Division of the Missouri.—Leave for two months, to take effect when services can be spared, granted Lieut. Henry D. Styer, Twenty-first Infantry (Ft. Du Chesne, Utah).

Leave, for one month, granted Capt. Charles Porter, Eighth Infantry (Ft. Niobrara, Neb.).

Leave, for two months, granted Lieut. Henry P. McCain, Third Infantry (Ft. Shaw, Mont.).

A furlough for six months, with permission to go beyond the limits of the division, granted Chief Musician Carl S. Gung'l, Twenty-fourth Infantry.

A furlough, for four months, granted Private Barney Gagham, Company E, Seventeenth Infantry.

Capt. John Simpson, Assistant Quartermaster, has reported at headquarters, Department of the Platte, for duty.

Sergt. William Buderus, Company G; Corp. William Glynn, Company I; Artificer Jacob Fetzer, Company C, and Private Herman Rick, Company A, Seventeenth Infantry, have been ordered examined at Ft. D. A. Russell, Wyo., for appointment as post quartermaster sergeants.

Lieut.-Col. James M. Moore, Deputy Quartermaster-General, has been relieved as Chief Quartermaster, Department of Dakota.

The Commanding Officer, Ft. Assiniboine, authorized to grant a furlough, for two months, to Sergt. Hamilton S. Gittings, Company B, Twentieth Infantry.

Division of the Pacific.—Leave for one month granted Lieut. D. L. Brainard, Second Cavalry (Ft. Walla Walla).

A furlough for thirty days granted Private Edward F. Allen, Company F, Fourteenth Infantry.

Leave for two months, to take effect on or about the 20th inst., granted Maj. Eugene B. Beaumont, Fourth Cavalry (Ft. Bowie, Ariz.).

Leave for two months granted Lieut. Thomas Cruse, Sixth Cavalry (Ft. Stanton, N. M.).

Lieut.-Col. W. F. Drum, Inspector-General of the Department of Arizona, returned to the city last evening.

BASE-BALL.

The Home Nine Easily Downs the Stocktons.

A fair crowd gathered at the Sixth-street ball grounds yesterday to see the nines of Los Angeles and Stockton cross bats. The game was fairly close. Following is the score:

LOS ANGELES.

	AB.	R.	BH.	SB.	PO.	A.	E.
Wilmot, lf	4	1	1	2	1	0	0
Ebright, ss	4	0	2	0	1	5	1
Quest, 2b	5	1	1	0	2	2	0
Duryea, rf	5	2	2	1	2	0	1
Stockwell, 1b	5	2	1	1	15	0	1
Dooley, cf	5	1	1	1	1	0	0
Whitehead, 3b	5	2	4	1	2	1	0
Graves, c	5	1	3	1	8	2	2
McCarty, p	4	0	0	0	0	9	1
Total	43	10	16	7	27	21	6

STOCKTON.

	AB.	R.	BH.	SB.	PO.	A.	E.
Hayes, 2b, c, p	5	2	2	1	0	4	0
Beckley, 1b	5	2	4	6	20	1	0
Reeder, cf	5	1	1	0	0	0	0
Bentle, ss	5	1	1	4	0	4	1
Cross, lf, c	5	0	0	0	3	1	1
Redmond, 2b	4	0	0	0	0	2	0
Seina, 3b	4	1	2	2	1	1	1
Dwight, p, rf	4	0	2	0	0	8	0
DePaugher, c, rf	4	0	0	0	3	1	2
Total	41	7	13	7	27	22	5

SCORE BY INNINGS.

	1	2	3	4	5	6	7	8	9	
Los Angeles	4	0	1	2	1	0	1	0	1	—10
Stockton	0	0	0	0	0	2	2	1	2	—7

SUMMARY:

Home runs—Beckley, 1.
Two-base hit—Beckley, 2; Reeder, 1; Dooley, 1; Whitehead, 2.
Bases on balls—Stockton, 5; Los Angeles, 2.
Passed balls—Hayes, 2; Cross, 1, DePaugher, 1.
Left on bases—Los Angeles, 6; Stockton, 2.
Wild pitches—Hayes, 1; Flynn, 4.
Time of game—Two hours.
Umpire—Jevne.
Scorer—Spirit.

A BIRTHDAY LUNCH.

Capt. Powell Remembered by His Railroad Friends.

Capt. David Powell is one of the oldest and best-known railroad men on the coast. He is popular among the boys, and has warm friends on every line in the United States. Yesterday the Captain was 60 years old, and his many Los Angeles friends gave him a surprise at the New United States Hotel in the shape of a nice little afternoon lunch. Invitations were sent out to Col. E. E. Hewitt, division superintendent, Southern Pacific Railroad; C. F. Smurr, assistant general passenger and ticket agent, Southern Pacific Railroad; A. J. Hechtman, agent, Union Pacific Railroad; John Clark, traveling agent, Union Pacific Railroad; F. W. Thompson, traveling agent, Chicago, Rock Island and Pacific; M. Welch, agent, Missouri Pacific; Dr. J. H. Woodburn of Indianapolis; Thomas E. Willis of Arcadia Hotel; John U. Henry of the Denver and Rio Grande Railroad; John Powell and George Schmidt of the D. Powell & Co. excursion agency. The party sat down to lunch at 2:20 o'clock p.m., and did not rise until after 4 o'clock. Following is the menu:

Consomme Col'ert.
Lake Tahoe Trout à la Joinville.
Julienne Potatoes.
Tenderloin or Beef à la Marischale.
French Green Peas.
Supreme of Chicken Truffles.
French String Beans. Omelette Celestine.
Chicken Salad.
Quail en Canopee. Watercresses.
Mince Pie. Lemon Meringue Pie.
Neapolitaine Ice Cream.
Angel Food. Victoria Cake Spanish Kisses.
Charlotte à la Glace.
Muscat Grapes. Pears. Apples.
Swiss Cheese. Coffee.

GOING AHEAD.

The Tenth-Street Hotel Still Marching On.

Yesterday afternoon at 4 o'clock the projectors of the big Tenth-street hotel met in the office of Hammel & Denker, on Requena street, and went to work on their by-laws and constitution. They examined the plans, and decided to get to work as soon as the money subscribed can be collected in. The plans were examined by the board of directors, and they all seemed to be well pleased with Mr. Denker's work while back East. He had the architect talk with almost all of the eastern hotel men, and the plans are made up from their combined ideas. The hotel will accommodate over 1100 people, and will have 680 rooms. Every room will contain a fireplace, and it will be so arranged that while a guest is registering the clerk can spring a button and the fire will be under full blast before the guest has signed his name. The building will be thoroughly lighted by immense skylights, so that gas will not have to be used at all during the day, as is the case in nearly all of the large hotels of the world. Mr. Denker expects to furnish the hotel in a style that will throw every public house on the coast in the shade.

MRS. MORGAN.

Further Developments in a Sad Case of Insanity.

Mrs. Morgan, the lady who was locked up in the County Jail the other day on a charge of insanity, was again brought in from Pasadena yesterday. When she was first arrested she told a most pitiful story about how her husband was anxious to get rid of her, and had left her for some other woman whom he was about to take East. He was sent for and said he was perfectly willing to take her home with him, and the authorities allowed him to take her back to Pasadena. Yesterday she got on the warpath and visited the homes of several good people of Pasadena, and frightened them so that they sent for Constable Mundell. The officer had a good deal of trouble to get her under control, as she fought like a wildcat, but he finally got her into his carriage and did not let up until he reached the County Jail in this city. It took several men to get her out of the carriage, but after she was put in a cell she quieted down and seemed to be perfectly sane. She will be examined tomorrow by a commission of lunacy.

A Big Vault.

Two car loads of the materials for the great steel vault of the Los Angeles Safe Deposit and Trust Company have arrived, and the rest is expected to be in by Monday, when the work of putting it together will begin. This is said to be the finest vault in Southern California, and the finest, with one exception, on the Pacific Coast. As the parts were all fitted at the works in the East, the putting of it together can be done in two or three weeks, so that the company will be ready to begin business by January 1st.

East San Gabriel.

The San Gabriel Valley Land and Water Company, No. 20 South Spring street, has resumed sales of their lots and lands at East San Gabriel. A large number of investors have been attracted there the past week, and quite a large amount of property has already been sold. No finer or more healthful location can be found. Only twenty minutes' ride from Los Angeles via the Southern Pacific Railroad. Go and see its many advantages, and the attractive prices at which you can purchase now.

A Cold Wave.

It will be remembered that last year the Board of Trade bestirred itself to secure from the Weather Bureau telegraphic forewarning of storms during the fruit-packing season. The effort was successful, and these advance telegrams are now received whenever there is occasion. The following were received yesterday:

WASHINGTON, D. C., Dec. 3.

Observer, Los Angeles: Cold wave for Colorado, Kansas and Nebraska Sunday and Monday. GREELY.

WASHINGTON, D. C., Dec. 3.

Observer, Los Angeles: Cold wave now advancing southeast from Montana will reach Lake Michigan, Illinois and Northern Texas Sunday morning, with lower temperature on Monday morning. GREELY.

Suing on Promissory Notes.

I. Levy brought suit yesterday against James A. Montgomery of Norwalk for $500, alleged to be due on a promissory note dated June 1st.

A similar suit was entered by A. J. Coons against Anderson Ross for the same amount.

Water is king in California. Strangers hould beware of deception about this indispensable article. Citrus fruits can't be raised without it. Many sellers promise water, but few can show it and guarantee it. The Porter Land and Water Company, First and Spring streets, invite inspection of their lands and water at San Fernando.

Mrs. Dr. Wells, Woman Specialist,
The first lady licentiate of Kentucky, many years of successful practice in prolapsus uteri, ulceration, leucorrhœa, ovarian diseases, irregularities—relief and radical change felt from the first treatment. No. 341 S. Spring st.

Bids will be received up to 3 o'clock p.m., Tuesday, December 6th, for clearing 1000 acres or more for the Lankershim Ranch Land and Water Company. F. C. Garbutt, secretary, 44 North Spring street.

Sidewalks.
John Haag, 65 Earl street, is prepared to lay artificial stone sidewalks, and guarantee them. Prices reasonable.

E. Adam's Clothing House.
$12.50 will buy a blue or black corkscrew overcoat; full value, $20. Call 15 South Spring street.

For finest photographs go to Strelow, Ferdinko & Co., 147 S. Spring st., the only first-class ground floor gallery.

The real-estate firm of Ruddy, Burns & Smith has removed to No. 5 North Main street.

Finest carpet store in the city—Third and Main streets.

Noble's hulled corn beats the climate.

Real Estate.

SIMI

RANCHO.

96,000 ACRES 96,000

—IN—

LOS ANGELES AND VENTURA COUNTIES.

This magnificent and well-known body of land is now offered in lots to suit all buyers, from 20 to 20,000 acres.

FARMS!

STOCK RANGES!

COLONY TRACTS!

At less than half the prices asked anywhere else in Southern California for lands of the same quality.

$10 TO $100 PER ACRE.

Eastern parties looking for lands should not purchase before visiting SIMI. No such opportunities elsewhere for colonies or syndicates to buy large bodies of land at low prices and on easy terms.

Daily stage runs from San Fernando Station to Simi Hotel.

Full information furnished at office of the company.

19 W. FIRST STREET,

LOS ANGELES,

R. W. POINDEXTER, SEC'Y.

Directors—Thos. R. Bard, David T. Perkins, Dan McFarland, L. T. Garnsey, John B. Baskin, Chas. Forrester, T. W. T. Richards.

SAN FERNANDO VALLEY LANDS.

150 acres choice orange land.

We are authorized to sell at $125 an acre. It's a big buy. Call soon at

McCARTHY'S CALIFORNIA LAND OFFICE,

RUDDY, BURNS & SMITH,

Real Estate and Commission Brokers.

LOANS NEGOTIATED,

HOUSES RENTED, RENTS COLLECTED, ETC.

No. 5 North Main St., Los Angeles, Cal.

JUST THINK!
For $375—MELROSE LOTS—$375.
A dozen new buildings now going up. Water piped to every lot. New railroad passes through MELROSE, the beautiful. Just the place to buy for residence or speculation.
McCARTHY'S CALIFORNIA LAND OFFICE, 23 W. First Street, Agents.

Real Estate.

Clancy & Meredith,

120 N. MAIN ST.

$30,000—6-room house, Hill st., near Fourth; lot 60x165.
$900—Two-story, 10-room house, Ellis tract; all modern conveniences.
$ 2,000—The handsome "Rice Place," at Highland Park, about 4 acres.
$19,000—An elegant residence, commanding a fine view of city; lot 240x660; a bargain.
$7000—6-room house and lot on Ninth st.
$4250—5-room house on Temple st., corner lot.
$10,000—New 7-room house, hall, etc., corner Washington st. and Bonsallo ave.
$3500—6-room house, with hall; Banning st.
$10,000—40 ft., with 5-room house, on Los Angeles st.
$6000—5-room house, and lots 5 and 6, Davis subdivision, cor. Boyle ave. and Seventh st.
$2500—6-room house, King st., near Grand ave.; lot 60x150.
$9500—Beautiful residence, Twelfth street; lot 72x190.
$2700—4-room house, hard-finished, on Weil st.; lot 50x140.
$33,000—250 feet on Grand ave., with 9-room residence; hot and cold water, bath, all modern conveniences.
$3500—6-room house, Ingram st.; 65-foot lot.
$12,000—Lot 120x165, cor. Olive and Twelfth.
$650—Lot 31, block 12, Brooklyn Heights.
$2100—For lots 48 and 49, block 1, Los Angeles Improvement Company's tract.
$3000—Lot 24, Judson tract, corner Flower and Walnut drive.
$2500—Corner lot in Homestead tract, 165x176.
$5000—50 feet on Flower st., clean side.
$16,000—14-room house on Olive st., close in.
$3000—Lot 55x150, on Tenth st., close in.
$3500—Lot on Temple-st. Park tract, near Figueroa st.
$700—For lots 25 and 26, block 9, Howes tract.
$1500—Each, lots 171 and 172, Victor Heights.
$25,000—Lot 65x89, cor. Upper Main st. and Bellevue ave.
$2000—Lot 61, Park Villa tract.
Lot 82x185, Buena Vista st., nr. Bellevue ave.
60 feet on Fort st., adjoining Board of Trade building.
100 feet on Franklin st., near Spring.
50 feet on Sixth st., opposite Park.
28 feet on Main st., bet. First and Second, east side.
165 feet cor. Hoff and Chestnut sts., East Los Angeles.
37 feet on Upper Main st., running back to New High st.
25 feet on Second st., near San Pedro
75 feet in Mills & Wicks' extension of Second.
40 feet on First st., near Geary.
100 feet on Alameda st., opp. new S. P. depot.
$10,000—25 acres, improved, six miles south of city.
40 acres half mile from Burbank Hotel.
$22,500—10 acres, highly improved, at Alhambra, with 10 shares water stock.
$24,000—40 acres adjoining Gladstone, 30 shares water stock.
$16,200—27 acres, highly improved, at Azusa, opposite schoolhouse.
$150 each—8 lots in East Santa Monica.
$16,000—80 acres at Cahuenga.
$12,000—80 acres one mile south of Anaheim; first-class land.
$3500—Lot 22 Scott's addition to Santa Monica; 52x270.
Block 146, Long Beach.
$12,000—60 acres adjoining Nadeau vineyard.

FOR SALE.

$1,200—Per acre, 25 acres on Washington st., running through to Pico; opposite Tourist Park.
4,000—Best corner Los Angeles Homestead tract, 105½x176.
2,200—Two lots in Sisters of Charity tract.
3,500—50 feet on Flower street.
2,500—Lot 75x150, Severance st., near Adams.
2,100—2 lots at terminus Second-st. cable; high and level.
2,400—2 lots on Waters st., opposite Glassell's.
3,750—3 lots on Washington, cor. of Iowa.
2,700—2 lots on clean side of Ocean street, 105½x176.
2,500—Lot on Grand avenue, near Adams.
25,000—Corner Los Angeles and Fourth sts.; 68x126; near Government building.
215—Per front foot, Main, near new hotel.
300—Per front foot, best corner on Fort street, adjoining St. Vincent Hotel.
9,000—41x158 on Fourth street, between Los Angeles and Wall.
300—Front foot, opp. Sixth-street Park.
4,000—House of 5 rooms on Pine, between Grand ave. and Main.
800—A few of the best lots on Pasadena avenue, in Garvanzo.
10,000—House on Hill street, between Tenth and Eleventh.
1,800—House 5 rooms, 10 minutes' walk from Plaza.
12,000—10 room house, Olive st., near Second.
7,000—Two 6-room houses on Carr st., near Main st.
1,500—4-room house near Downey ave.

Bradshaw & Zellner,

33 South Spring Street, Room 23.

Unclassified.

JOE POHEIM

—THE—

TAILOR

Of San Francisco has just opened a first-class TAILORING ESTABLISHMENT at No. 263 North Main street, Los Angeles, with the largest and BEST selected stock of Woolens that has ever been brought to this city, consisting of the very latest styles of FRENCH and ENGLISH BEAVERS, PIQUES, DIAGONALS, CASIMERES and SCOTCH TWEEDS.

Also an immense line of Domestic goods of all descriptions, from which he will make suits to order at a reduction of 25 per cent. less than any other tailor. All goods made up by White Labor. Honest dealing, prompt attention, with perfect fit guaranteed or no sale is his "Motto."

Suits made to order from..... $25.00
Pants made to order from..... 6.00

Other garments in proportion. Remember, No. 263 N. Main street, Los Angeles, Cal. Nos. 208 Montgomery, 724 and 1110 and 1112 Market, and 11 and 13 Turk street, San Francisco, Cal.

DR. S. T. KINGSTON

OF OSWEGO, N. Y.,

Owner of 3024 acres good land one mile from Murrietta, on line of Santa Fe Railroad to San Diego, authorizes us to sell for $14 per acre during December.

McCARTHY'S CALIFORNIA LAND OFFICE.

UNITED STATES

—AND—

SCHOOL :: LANDS.

McDUFFEE BROTHERS,

16 South Spring Street, Los Angeles, Cal.

McCARTHY'S, 23 W. FIRST ST. McCARTHY'S, 23 W. FIRST ST.

—ACREAGE IN—

LOS ANGELES, BURBANK, SAN FERNANDO, ONTARIO, MURRIETTA, ELSINORE, TULARE,

From 20,000-acre ranches to 1-acre villa lots, from $5 per acre upward.

REAL ESTATE IS ALL THE GO NOW; SO IS

GYPSY QUEEN CIGARETTES

ALBERTMAU & CO., 347½ Main St., Sole Agents.

TERMS OF THE TIMES.

PUBLISHED EVERY DAY IN THE YEAR

SERVED BY CARRIERS:

DAILY and SUNDAY, per week	$ .20
DAILY and SUNDAY, per month	.85
BY MAIL, POST PAID:	
DAILY and SUNDAY, per month	.85
DAILY and SUNDAY, per quarter	2.25
DAILY and SUNDAY, per year	9.00
SUNDAY, per year	2.00
WEEKLY MIRROR, per year	2.00

THE TIMES is *the only morning Republican newspaper printed in Los Angeles that owns the exclusive right to publish here the telegraphic "night report" of the Associated Press, the greatest news-gathering organization in the world. our franchise has recently been renewed for a long term of years.*

SUBSCRIBERS, when writing to have the address of their paper changed, should also state the former address.

CORRESPONDENCE solicited from all quarters. Timely local topics and news given the preference. Use one side of the sheet only, write plainly, and send real name for the private information of the Editor.

TIMES-MIRROR TELEPHONES.

Business Office	No. 29
Editorial Rooms	No. 674
Times-Mirror Printing House	No. 453

Address THE TIMES-MIRROR COMPANY, TIMES BUILDING, N.E. cor. First and Fort sts., Los Angeles, Cal.

ENTERED AT POSTOFFICE AS 2D-CLASS MATTER.

The Times.

BY THE TIMES-MIRROR COMPANY.
H. G. OTIS,
President and General Manager.
ALBERT McFARLAND,
Vice-Prest., Treas. and Business Manager.
WM. A. SPALDING, Secretary.

"The Times" has a larger bona fide circulation than any other newspaper published in Southern California.

$10 REWARD.

A reward of $10 will be paid for the detection and conviction of any person stealing THE TIMES from the residence of subscribers.

The uniform standard price of the TIMES, 2 CENTS to all regular newsboys, and FIVE 5 CENTS to the general public, same as heretofore.

Republican Municipal Nominations.

[ELECTION MONDAY, DECEMBER 5, 1887.]

For Councilmen:

First Ward.....NEWELL MATHEWS
F. G. RANDLE
Second Ward.....OCTAVIUS MORGAN
Third Ward.....W. H. BONSALL
Fourth Ward.....J. W. BROWNING
JOHN McILMOIL
Fifth Ward.....H. SINSABAUGH
J. FRANKENFIELD

For Members Board of Education:

I.....C. N. EARL
II.....E. W. JONES
III.....CHARLES E. DAY

Non-Partisan Nominations.

For Board of Freeholders:

WILLIAM H. WORKMAN, Chairman.

ANSON BRUNSON,	R. F. DEL VALLE,
H. SINSABAUGH,	JOHN S. CHAPMAN,
H. T. HAZARD,	G. H. SMITH,
H. T. LEE,	JOHN P. MORAN,
J. R. TOBERMAN,	B. COHN,
WALTER LINDLEY,	WILLIAM VICKERY,
W. W. ROBINSON,	JOSEPH MESMER.

THE DAILY TIMES.

Certified Statement of Circulation for the Past Six Weeks.

I, H. G. Otis, president of the Times-Mirror Company and editor of the LOS ANGELES TIMES, certify on honor that the several regular bona-fide daily editions of this paper for the six weeks ended Saturday, December 3, 1887, were as follows:

For the week ended—

Saturday, Oct. 29	49,707 copies.
Saturday, Nov. 5	55,440 copies.
Saturday, Nov. 12	56,962 copies.
Saturday, Nov. 19	55,717 copies.
Saturday, Nov. 26	56,112 copies.
Saturday, Dec. 3	56,036 copies.
Total for the six weeks	329,974 copies.

(Signed) H. G. OTIS.

The attention of advertisers is specially called to the above facts.

A GAME in which the players are bound to lose—Burlingame.

ILLEGAL voting, no matter who it helps or hurts, should be sternly suppressed next Monday.

IT is said that B. Cohn boasts that he will get into the Council if it costs him $10,000. No man can afford to pay that sum for the place and be honest after he gets it.

THE voters of the Third Ward have it in their power to secure the return of two good men to the Council—Bonsall and Humphreys. In order to make sure of it, *don't* scatter.

"ENERGY and temperate habits" are good things, but they are weak without honesty. The able gentlemen who have been holding up trains in Arizona were extremely energetic, and they never touched liquor.

THE Third Ward can be depended on to do the honorable thing, unless two or three hundred shovelers are colonized there. It is for the legal voters to say whether they shall be oversloughed by the illegal voters.

A PARAGRAPH in yesterday's TIMES relative to Mr. Bosbyshell, one of the Democratic nominees in the Third Ward, made us say that he "votes as a Prohibitionist." It was intended to say that he *rates* as a Prohibitionist—a combination, by the way, not often seen in a Democratic candidate.

THE Tribune madman, Boyce, that "person of bad temper," is wrong in his foolish allegations concerning the sending of political dispatches from the office of THE TIMES to the Chronicle or any other San Francisco paper. No such dispatches as he describes have been sent from this office—and none such published in the Chronicle.

The New President of France.

Marie Francois Sadi-Carnot was yesterday elected President of France.

Sadi-Carnot is a grand nephew of Carnot, Napoleon's War Minister, known to French enthusiasts as "the organizer of victory;" and his grandfather, Lazare Hippolye Carnot, was Minister of Public Instruction after the revolution of 1848.

After the reelection of Grévy in 1885, at the close of the legislative session of that year, M. Brisson and his colleagues handed in their resignations; a new cabinet was formed January 7, 1886, with Charles Louis de Saulees Freycinct as Premier, Gen. Boulanger as War Minister and Sadi-Carnot as Minister of Public Instruction, the same position filled by his grandfather in 1848.

In the party nomenclature of France, Sadi-Carnot is described as an "Opportunist." The Opportunist is a conservative Republican, opposed to Royalists and Radicals.

The election of Carnot was evidently a compromise. The Radicals were unwilling to face the chances of Ferry's election, and the Royalists feared to encounter the prospect of revolution.

Sadi-Carnot is a native of the central part of France; a man somewhere in the neighborhood of 60 years of age, and while his election inspires no enthusiasm, it inspires no fear. The peace of France would seem to be assured for the time being.

New Volume.

Today begins the seventh year and thirteenth volume of the LOS ANGELES TIMES. Its growth has been steady and healthful, its career notable and successful. In the short period of six years it has reached a commanding position among the journals of California, and today occupies a vantage ground, morally, financially and politically, of greater strength and solidity than ever before. With pride and satisfaction in its past, hope and confidence in its future, THE TIMES proceeds on its chosen way, proud of the honor and grateful for the confidence again and again unmistakably shown in it by the people, who compose its great constituency.

JOHN MCILMOIL, one of the Republican nominees for the Council in the Fourth Ward, is highly indorsed by his neighbors for his good qualities and business experience. He has, at different times in his life, been farmer, stock-raiser, miner, miller and builder, and has, we are informed by one of his neighbors, been successful in all these pursuits. He formerly lived in Santa Rosa, where he was at one time Street Commissioner. He is a self-made man, who crossed the plains in early life, and has won his way by his own exertions. He has lived in Los Angeles about seven years, where he has been a builder. He is recognized in the community as "a square man," of integrity and good business ability. He deserves to be elected to the Council, where he will be a useful member.

JOHN F. HUMPHREYS is a man whom any good citizen can conscientiously vote for.

Of the two Democratic nominees in the Third Ward, Bosbyshell and Humphreys, the latter has had the longer residence here and the larger experience in municipal affairs. He, like Capt. Bonsall, is acquainted with the legislative needs of a growing city, and would do intelligent, honest and effective service in the Council. They should both be elected.

C. P. THURSTON, Democrat, recently resigned from the Board of Education on the plea that he didn't have time to attend to those duties. Now he is running for Council, the work of which will take him four times as long, unless he neglects it. Newell Mathews and F. G. Randle, Republicans, are the men to elect in this Ward (the First). They may be depended upon to attend to the official duties that will devolve upon them.

IT was reported late last night that Capt. Frankenfield, in the Fifth, who at one time had thought of pulling out of the canvass, has finally concluded to stand. This is a gratifying announcement. Frankenfield is good timber, can be elected, and makes an A1 Councilman. With himself and Sinsabaugh in the Council, the Fifth Ward will be well represented and the city's interests well cared for.

A NUMBER of French citizens of Los Angeles, whose opinions have been elicited regarding the new French President, M. Sadi-Carnot, express no particular enthusiasm over the choice, but regard it as a safe and conservative one. The prevailing idea is that the election of Carnot means peace.

WE have heretofore given sketches of the Republican nominees for municipal offices. They are on the whole an exceptionally good lot, and the electors are safe in putting up their ballots on them, and turning our friends the enemy out to grass.

THE indications now are that Capt. Bonsall and John F. Humphreys will lead in the Third Ward next Monday. They will make capable Councilmen, and are worthy the support of the intelligent electors, citizens and business men of that ward.

HARRY DAM has written two letters on the subject of pardon peddling. He says it isn't so. Dam certainly couldn't expect people to believe that he was damphool enough to say it was so.

DAM'S DUPLICITY.

Stoneman's Secretary in a Bad Box.

What Detective Rogers of San Francisco Knows About Him.

Strong Evidence of Bold Attempts to Sell Pardons.

Capture of an Alleged Omaha Murderer in San Francisco—Warden Shirley Steps Down—McComb Takes Charge of San Quentin — Other Coast News.

By Telegraph to The Times.

SAN FRANCISCO, Dec. 3. — [Special.] The denials of the charges of pardon-brokerage made against Harry Dam, ex-Gov. Stoneman's late secretary, which have appeared in the San Francisco papers recently, have aroused at least two parties to definite action. James. R. Rogers, who has been connected with the detective force of this city for the past eighteen years, is willing to support the statement already published regarding the pardon of Henry Bolte, for which it appears Dam asked, but did not receive, $250 from Rogers and Mr. Plageman, of the firm of Siebe Bros. & Plageman of this city. Rogers and Plageman had endeavored to procure a pardon for Bolte from Gov. Stoneman, but the latter peremptorily refused to sign the pardon under any circumstances. Rogers, however, received a dispatch from Dam on the night of the very day on which the Governor refused to interfere, saying that Bolte would be released on the day after. True to the word, Bolte left Folsom Prison on the 31st of December, 1886, by virtue of a pardon signed by Gov. Stoneman.

Demands were subsequently made by Dam for the $250, he eventually coming to San Francisco in person; but to his urgent requests the forgetting detective, Rogers, paid no attention. Dam finally applied to Plageman, who in turn kept referring him to Rogers, and Dam at last gave up in disgust. Detective Rogers has now in his possession documentary evidence of the allegations made, which he is ready to produce at the proper time. W.

PURSUED BY THE LAW.

An Alleged Murderer from Omaha to Be Taken East.

SAN FRANCISCO, Dec. 3.—[By the Associated Press.] Local detectives have arrested Herman Mittman, alias Henry Hunt, in this city and delivered him to an officer from Nebraska, where he is wanted for the murder of a man named Dunlap about a year ago. Mittman was the proprietor of the Millard Hotel. He engaged in an altercation with Bill Cole, foreman of a gang of railroad laborers, and the latter drew a knife. Walter Dunlap, a well-known citizen and prominent member of the Knights of Labor, endeavored to act as peacemaker, but, unfortunately, received the shot meant for Cole from Mittman's revolver. On examination the latter's daughter testified to the fact that Cole was advancing on her father with a drawn knife. Mittman was held in $10,000 bail to answer before District Court at Omaha. Meantime his hotel was closed, and, becoming despondent, he determined to leave the place. He went as far as St. Louis, returned to Kansas City, and, eventually, came to San Francisco, arriving here the 4th of July. From here he drifted to Yaquina, Or., but there finding no success caused him to return. His arrest by Detective Lawson followed. He agreed to go east without awaiting requisition papers, but thought best to await the arrival of the Sheriff of Omaha, who is expected tonight or tomorrow.

THE PRISON DIRECTORS.

Shirley Makes Way for McComb—New Warden for Folsom.

SAN QUENTIN, Dec. 3.—[By the Associated Press.] At the meeting of the State Board of Prison Directors this morning, the resignations of Paul Shirley as warden of San Quentin prison, and John McComb as warden of Folsom, were presented and accepted. McComb was made warden of San Quentin and Charles A. Ull warden of Folsom. J. E. Ellis was elected clerk at San Quentin and W. W. Cunningham clerk at Folsom.

Earthquake Shocks.

MENDOCINO, Dec. 3.—The town was violently shaken this morning by an earthquake. The first shock was at 10:55, duration, ten seconds; second shock, twenty-five minutes later, short and sharp.

UKIAH, Dec. 3.—A heavy shock of earthquake was felt in town this morning. Twenty minutes later a lighter shock was felt. There was no damage. The vibrations seemed to be from northwest to southeast.

The Santa Clara Citrus Fair.

SAN JOSE, Dec. 3.—The Santa Clara County Horticultural Society today decided to hold the annual citrus fair on February 22d, to continue two weeks. All counties in Northern and Central California will be asked to make displays, and the American Horticultural Society will be invited to attend in a body. An effort will also be made to secure cheap excursions from Riverside.

Stage Robbers on Trial.

FRESNO, Dec. 3.—A jury in the case of Prescott and Meyers, charged with robbing the Yosemite stage two years ago, was secured late this evening. The trial will proceed on Monday. Hon. Patrick Reddy is conducting the defense. Senator G. G. Goucher is aiding the prosecution.

Tonto Basin Brawlers Indicted.

PRESCOTT (Ariz.), Dec. 3.—The Grand Jury has returned indictments against E. D. and James Tewksbury and Tom Graham, principals in the recent vendetta in the Tonto Basin, in the eastern part of this county. They also indicted eleven others on both sides.

Sixth District Directors.

SACRAMENTO, Dec. 3.—The Governor has appointed and commissioned the following members of the Board of Agriculture directors for District No. 6: Charles A. Richardson, N. A. Covarrubias, Alfred Workman, all of Los Angeles.

Ordered Off the Reservation.

SAN FRANCISCO, Dec. 3.—Battery I, First Artillery, Capt. Shaw, which has been on duty on the Round Valley Reservation for some time past, was ordered back to the Presidio today by a dispatch from Washington.

Crime at Modesto.

MODESTO, Dec. 3.—The Grand Jury adjourned today. The investigation of the lynching of Frank McCutchen, November 20th last, failed to reveal the perpetrators of the deed. The jury believed that the case of Jean Louis Galeme, which the Coroner's jury decided suicide, was murder, and urged the Sheriff to investigate the matter.

A Big Immigration Week.

SAN FRANCISCO, Dec. 3.—During the past week 1300 immigrants arrived in the State over the transcontinental lines.

Harlan's Jury Disagrees.

WOODLAND, Dec. 3.—The jury in the case of Harlan, charged with killing Croft, disagreed and were discharged. They stood ten for acquittal and two for manslaughter.

The Governor's Movements.

SAN FRANCISCO, Dec. 3.—Gov. Waterman left the city today for Sacramento, intending to remain until Monday, when he will return here. The Governor stated that his mission was to certify to the monthly pay rolls of employés.

Garrett at Salt Lake.

SALT LAKE, Dec. 3.—Robert Garrett and party of nine arrived here on a special train this afternoon. He is in excellent health. He refuses to converse on the subject of the recent Baltimore and Ohio deals or any business, saying that his trip is merely one of enjoyment.

Summary of the Rainfall.

SAN JOSE, Dec. 3. — The sun shone brightly all the forenoon. This afternoon the clouds appeared again, and indications are strong for rain tonight.

BAKERSFIELD, Dec. 3.—The total rainfall for the season is about 2 inches.

VACAVILLE, Dec. 3.—The rainfall for the season is 3.35 inches.

COLUSA, Dec. 3.—The rainfall for the storm is 1.36 inches.

CHICO, Dec. 3.—The total rainfall for the season is 2.37 inches.

MARYSVILLE, Dec. 3.—Twelve hundreths of an inch of rain fell last night.

REDDING, Dec. 3.—There was a light rain last night. There is warm, delightful weather today.

SANTA ROSA, Dec. 3.—Rain commenced today. Four hundreths of an inch fell.

GRIDLEY, Dec. 3.—The total rainfall for the season is 2.67 inches.

AUBURN, Dec. 3.—The rainfall from November 29th to date is 2.19 inches.

VALLEJO, Dec. 3.—The rainfall for the season is 1.40 inches.

BYRON, Dec. 3.—The rainfall was 0.10 during the day.

GONZALES, Dec. 3.—There was 0.94 last night.

UKIAH, Dec. 3.—The storm is over. The total rain for the season is 2.75. There was a light fall of snow in the hills north.

SAN LUIS OBISPO, Dec. 3.—There has been 7 inches for the season up to this evening.

SAN FRANCISCO.

A Missing Man Turns Up in Time to Claim an Estate—A Boy Charged with Manslaughter.

By Telegraph to The Times.

SAN FRANCISCO, Dec. 3.—[By the Associated Press.]—Davey Ensign, who disappeared from Seattle last July and for whom search has been made by his relatives in order that he might claim an estate valued at $35,000, left by his father in Kansas, arrived in this city today from the northern part of the State, where he has been living recently. He met his mother on his arrival here, and will start for Kansas to claim the property.

BETTER BONDS WANTED.

Ex-Customs Inspector W. A. Boyd, under indictment on a charge of dealing in Chinese return certificates, was re-arrested today and required to give a new bond for $10,000, as the federal authorities were not satisfied with the financial standing of his former bondsmen.

A RACE OFF.

The postponed race between Jane L. and Sister at Bay District tract was declared off on account of rain, the rules not allowing a longer postponement than five days.

MEMORIAL RESOLUTIONS.

The trustees of the California Home for the care and training of feeble-minded children presented to Columbus Bartlett today resolutions of respect to the memory of the late Gov. Barlett on account of the interest he had shown in the institution.

A BOY CHARGED WITH HOMICIDE.

Charles R. Stone, aged 13, was arrested for manslaughter today. On the 22d of November, while playing with a number of other boys, a dispute arose and Stone kicked the 8-year-old son of Capt. Arnold in the stomach, from the effects of which blow the latter died three days later.

WORKING FOR THE CONVENTION.

The secretary of the committee in charge of the movement to have the next National Democratic Convention in this city, has reported that $20,000 has already been pledged for the purpose, and that but little effort will be necessary to raise the full amount necessary to pay all the expenses of the convention.

A JOB FOR DELMAS.

Attorney-General Garland has appointed D. M. Delmas of this city assistant to District Attorney Carey in the prosecution of John A. Benson and other surveyors, indicted for perjury and conspiracy in connection with the alleged fraudulent land surveys.

Embezzled His Father's Funds.

SALT LAKE, Dec. 3.—Otto E. Salomon, son of the ex-Surveyor General of Utah, has been arrested on a charge of embezzling $2,000 from his father. The latter gave his son the money to buy sheep in the South, but it is learned that the defendant squandered it instead.

Stole the Barrel of Apples.

PRESCOTT (Ariz.), Dec. 3.—Ed Low, formerly superintendent of the Prescott and Arizona Central Railway, charged with appropriating a barrel of apples, plead guilty today to burglary in the second degree. The sentence may be one of five years.

Delirium Tremens and Suicide.

MADERA, Dec. 3.—Nelse Turner, a ranchhand, was brought here from Borden last night, suffering from delirium tremens, and was placed in the lockup. He was found dead this morning, having hanged himself with a piece of rope.

A Plea of Self-Defense.

PRESCOTT (Ariz.), Dec. 3.—The trial of Knox Lee for the murder of a Mexican in the southwestern part of this county was commenced today in the District Court. Lee pleads self-defense. The case will go to the jury tonight.

Oranges from Vacaville.

VACAVILLE, Dec. 3.—The first shipment of oranges from the Vacaville citrus belt was made by Charles Martelle today, who sent 5000. They were picked one week ago, but the shipment was delayed by bad roads.

Hotel Burned.

BIRD'S LANDING, Dec. 3.—The Montezuma Hotel was burned last night from an unknown cause. Loss, $2000.

WASHINGTON.

Republicans and Democrats in Caucus.

Carlisle Nominated for Another Term as Speaker.

Two Democratic War Horses Indulge in Fisticuffs.

The Interstate Commission Orders a Reduction of Railway Rates and Decides That Colored Men Have Some Rights on Trains—Revenue Reform.

By Telegraph to The Times.

WASHINGTON, Dec. 3.—[By the Associated Press.] The Republican members of the House of Representatives held their first caucus of the session this afternoon. Of the Republican representation of 153 members, 117 were in attendance. None of the four Independent members elect were present. Cannon of Illinois and McComas of Maryland were respectively reelected chairman and secretary of the caucus. McKinley of Ohio nominated Thomas B. Reed of Maine for Speaker. The nomination was confirmed by acclamation. Reed made a brief speech, in which he counseled the party to harmony, and predicted a Republican victory in the next Presidential election.

Nominations for the remaining officers of the next House were then made as follows: Edmund McPherson of Pennsylvania, by Representative Boyne, for clerk; Daniel Shepherd of Illinois, by Adams, for sergeant-at-arms; W. T. Fitch of Ohio, by Butterworth, for doorkeeper; Charles H. Greer of Dakota, by Nelson, for postmaster; Francis W. Thomas of Indiana, by Browne, for chaplain. The nominations were agreed to. Mr. Thomas, nominated for chaplain, is a minister of the Society of Friends, and is well known in the West as a Quaker preacher.

Only incidental mention was made of the tariff, and no attempt was made to outline a policy.

A DEMOCRATIC CAUCUS.

The committee appointed by the Democratic caucus to consider the question of the credentials of Senators Turpie of Indiana and Faulkner of West Virginia and other Democratic Senators reported today that all were fully entitled to their seats, and so far as the Democrats could influence matters should be seated. The committee also reported that it had examined all the credentials of the Republican Senators elect, and found several upon which objections could be legitimately based. The caucus, however, decided that, the defects being merely technical, no objection should be made unless Republican objection to the admission of Democrats was made. It was known that the latter had the advantage; in fact, that Senator Jones of Nevada is absent and paired with Senator Hearst, who begins the new term and is therefore not yet a Senator.

Upon the request of the Republicans the caucus at once assented, as proposed by Senator Kenna, who has charge of the Democratic pairs, to the pairing of Senator Jones with some Democrat already sworn in. This reduces the voting strength of each party to 24. Senators Beck and Kenna were elected respectively chairman and secretary of the Democratic caucus, to serve during the coming session.

CARLISLE FOR SPEAKER.

Much interest was manifested in the caucus of Democratic Representatives tonight. Representative Cox of New York called it to order and spoke at considerable length. He congratulated the members on a Democratic victory this year which so paralyzed the opposition that they would not be able to recover for 1888 unless the Democracy fail in harmony and duty.

On motion of Representative Breckenridge of Kentucky, Hon. J. G. Carlisle was nominated for Speaker by acclamation.

Carlisle was brought in, and, after acknowledging the honor conferred in naming him for the position a second time, and referred to the duties which the position involved at length, the importance of the coming session and necessity for harmonious action of the Democratic majority, without which success would be doubtful.

John B. Clark was nominated for clerk of the House, and J. P. Leedom of Ohio for sergeant-at-arms. Then came the only contest of the evening, that for doorkeeper. Mr. Donelson was nominated by Representative Washington of Tennessee, W. R. Reines or New York by Burke Cochrane, Abe Hurt of Mississippi by Berry, D. K. Reeder of Pennsylvania by Ermentrout, and Mr. House of Michigan by Tarsney. As soon as the nominations were closed, Breckenridge of Arkansas made a vigorous attack on Donelson in line with his published charges. Laulbee of Kentucky and Blount of Georgia defended the doorkeeper. Blount was repeatedly interrupted by Breckenridge, and finally both gentlemen lost their tempers.

FISTICUFFS.

In the course of the warm colloquy which followed Mr. Blount misunderstood a remark by Breckenridge and struck his antagonist, who returned the blow, striking Blount in the face. The gentlemen were then separated and the circumstances explained to Blount, who apologized to Mr. Breckenridge, and the gentlemen shook hands with great cordiality.

On the first ballot Donelson received 72 votes, Hurt 53, Reeder 4, House 5, and Reines 22.

On the second ballot the New York delegation, which opposed Donelson, changed their votes to Hurt, and the others followed. The vote stood: Hurt 88, Donelson 66, Reeder 1. This elected Hurt. Lycurgus Dalton was nominated postmaster, and W. H. Milburn chaplain of the House.

WASHINGTON NOTES.

How the State Department Regards the Cutting Claim.

WASHINGTON, Dec. 3.—[By the Associated Press.] Officials at the Department of State are at loss to account for the feeling that has sprung up in Mexico regarding the Cutting case. It is said that the subject has been presented to the Mexican Government in accordance with the forms of international law with a view to a settlement of the extra-territorial jurisdiction question, and not with any intent of endeavoring to force vexatious claims in an arbitrary manner. As a matter of fact there has been no new presentation of the Cutting claim against the Mexican Government. No fixed money indemnity has been demanded, and nothing said in the judgment of the department that would warrant the creation of ill feeling between the two countries.

AN INTERSTATE RULING.

The Interstate Commerce Commission today decided in the case of Milton Evans and William Reed against the Oregon Railway and Navigation Company that a rate of 30 cents on wheat from Walla Walla to Portland was too high. On and after December 15, 1887, the company must not charge more than 23½ cents between those points.

The Interstate Commerce Commission today decided the case of W. H. Council (colored) vs. the Western and Atlantic Railway. Council was forced to ride in the "jim-crow" car, run for colored people in the South, although he had a first-class ticket. The opinion, which is by Commissioner Morrisson, holds that colored people may be assigned separate cars on equal terms without advantage to either race, and with increased comfort to both. The "jim-crow" car furnished only second-class comforts. The road must furnish colored people, who buy first-class tickets, with accommodations equally safe and comfortable with other first-class passengers.

MISCELLANEOUS MATTERS.

W. A. Freer, Supervising Architect of the Treasury, in his annual report to Secretary of the Treasury Fairchild, says that the total expenditures during the year for the construction of new buildings aggregate $2,841,139; for repairs and the preservation of completed buildings, $269,072; for heating apparatus and repairs to the same $135,454; miscellaneous, $55,706.

Rear-Admiral Chandler, commanding the Asiatic station, reports to the Navy Department that the flagship Brooklyn sailed from Nagasaki October 25th for Kobe, where she arrived November 2d. The Essex has started for the Caroline Islands and will not be heard from for about six months.

THE SUPREME COURT INVOKED.

On petition of the Mayor and members of the City Council of Lincoln, Neb., now incarcerated in jail at Omaha for contempt by order of Judge Brewer, the Supreme Court has granted a rule to show cause why a writ of habeas corpus should not be issued, returnable the 12th inst.

REVENUE REFORM.

Democrats and Republicans at Sea on the Subject.

TOLEDO (O.), Dec. 3.—[By the Associated Press.] This evening's Blade published letters from eighty members of Congress in reply to queries about revenue reform. Nearly all the answers admit the necessity of revenue reduction by from $50,000,000 to $100,000,000, but there is a great diversity as to how it is to be effected.

The Democratic revenue reformers strongly urge a reduction of tariff on all articles that can be called necessaries of life, and generally favor a reduction of internal revenue taxes except on tobacco. The Republicans and Randall Democrats as a rule insist upon a retention of tariff except upon sugar. They advocate the abolition of nearly all internal revenue taxation, the most common exception being whisky. The more pronounced protectionists advocate the entire repeal of the sugar duty and the payment of bounties to sugar growers. There is a general expression among Republicans and some western democrats in favor of enlarged expenditures for coast defenses, the new navy, river and harbor improvements. The postal telegraph also has many supporters.

THE RAILWAYS.

An Expert Engineer to Spy Out the Land for the Road from Salt Lake to Los Angeles.

By Telegraph to The Times.

SAN FRANCISCO, Dec. 3.—[By the Associated Press.] A statement is made here that a number of eastern capitalists have sent Charles S. Rosser, an expert engineer, out to view the proposed road from Salt Lake to Los Angeles, for the purpose of seeing if a practical crossing can be made over the Sierra Madre Mountains.

THE RED RIVER VALLEY ROW.

ST. PAUL (Minn.), Dec. 3.—A Winnipeg special says: All hope of any further work being done on the Red River Valley Railroad until after the session of the Legislature has been abandoned. A citizens' committee today passed a resolution that owing to the recent and unexplained developments in connection with Government transactions with Holt, it would decline to hand over the $300,000 donated by the citizens.

TO TAP CANADIAN PACIFIC.

SEATTLE (Wash.), Dec. 3.—Early in the year the Seattle and West Coast Railway was incorporated for building a line from the city of Seattle to British Columbia, where connection was to be made with the Canadian Pacific system. Yesterday a contract was signed in New York for the completion of the remaining ninety-seven miles of road to a junction with the Canadian Pacific. Messrs. Sinclair & Co., for some years past contractors for the Dominion Government, have undertaken to finish the road to Snohomish and extend it on over the border to a point on the Frazer River, probably New Westminster and Hope.

THROUGH SLEEPERS TO CALIFORNIA.

CHICAGO, Dec. 3.—Another change in travel to the Pacific Coast will be inaugurated on the Union Pacific tomorrow, when through sleeping cars will be put on from Council Bluffs to San Francisco and Los Angeles and other Southern California points, also through sleepers between Kansas City and Ogden.

FORECLOSING ON A ROAD.

HOUSTON (Tex.), Dec. 3.—The Union Trust Company of New York filed a petition in the District Court yesterday against the receiver of the Houston and East and West Texas Railway Company, claiming a prior lien on all property as trustees, under two mortgages. Default in payment of bonded interest is set up, and a decree is prayed for ordering a sale of the road.

CANADIAN PACIFIC'S EARNINGS.

MONTREAL, Dec. 3.—The gross earnings of the Canadian Pacific Railway for ten months, ending October 31st, were $9,468,000; working expenses, $683,900.

Racing at Guttenberg.

GUTTENBERG, Dec. 3.—The day was cloudy and the track slow.

First race, five-eighths of a mile, nine starters—Nailer won, Mollie Thomas second, Bradburn third. Time, 1:06¼.

Five-eighths of a mile, for 2-year-olds, five starters—Gracie won, Highland Mary second, Lizzie C. third. Time, 1:08.

Seven-eighths of a mile, eight starters—Brier won, Sight Unseen second, Landseer third. Time, 1:39.

Seven-eighths of a mile, five starters—Glendon won, Tantiog second, Blizzard third. Time, 1:40½.

Last race, one and one-eighth miles, six starters—Change won, Bauers second, Windsail third. Time, 2:04.

Base-Ball.

SAN FRANCISCO, Dec. 3.—New York Giants, 17; Greenhood & Morans, 3. Borchers pitched for the latter club.

The game between the St. Louis Browns and the Chicagos was postponed on account of wet weather.

Where Is Shasta?

NEW CASTLE, Dec. 3.—Placer county today formed a board of trade to coöperate with the State board. Committees were appointed and funds raised to make a fine citrus exhibit immediately at Los Angeles.

How Chicago Grows.

CHICAGO, Dec. 3.—Judge Garnet this morning dissolved the injunction restraining the county board from declaring the town of Hyde Park annexed to Chicago, thus adding about 60,000 inhabitants to Chicago.

IN GREVY'S SHOES.

Sadi-Carnot President of the French Republic.

He Easily Captures the Prize on the Second Ballot.

General Satisfaction in Paris and Berlin Over the Result.

Other Foreign News—The Claim Presented in Cutting's Case Helping the Opposition to Diaz of Mexico—The German Crown Prince's Condition.

By Telegraph to The Times.

VERSAILLES, Dec. 3.—[By Cable and Associated Press.] The congress of Senators and Deputies to elect a successor to President Grévy was opened at 2 o'clock by Leroyer, President of the Senate, who declared that the National Assembly was duly constituted to elect a President. Deputy Michelin, Irreconcilable, asked leave to make a motion, but the President refused, declaring that the assembly was an electoral college.

Paul de Cassagnac observed that the assembly was sovereign.

M. Gautier contested the competency of the President to limit the assembly's rights.

President Leroyer replied: "I take my stand on the constitution."

M. Michelin proposed to revise the constitution.

The President again declined to allow M. Michelin's proposal to be made, and the latter entered a protest. The matter then dropped and balloting for the election of President began.

At 4:15 the ballot closed and the count began.

On motion of President Leroyer the congress adjourned until 4:45.

The result of the first ballot taken was: Sadi-Carnot, 303; Ferry, 212; Gen. Saussier, 148; De Freycinet, 76; Gen. Appert, 72; Brisson, 86; other candidates, 26.

SADI-CARNOT ELECTED.

De Freycinet and Ferry then withdrew in favor of Carnot, thereby assuring his election. He received 616 votes. The announcement of his election was received with cries of "Vive la Republique."

The ballot upon which Sadi-Carnot was elected stood as follows:

Sadi-Carnot, 616; Gen. Saussier, 186; Ferry, 11; De Freycinet, 5; Gen. Appert, 5.

Sadi-Carnot, chosen President of France today, is a grand nephew of Gen. Carnot, Napoleon's great War Minister, and grand son of Lazare Hippolyte Carnot, Minister of Public Instruction after the revolution of 1848. Sadi-Carnot was Finance Minister during part of Grévy's Presidency and Deputy for the Department of Calais.

HOW IT CAME ABOUT.

PARIS, Dec. 3.—Before the second ballot was taken the members of the Left Group held a meeting. Ferry announced his resolution to withdraw in favor of Sadi-Carnot, De Freycinet tendered a similar notification. An order of the day was thereupon adopted, declaring that the party recorded this patriotic action of withdrawal, and, at Ferry's instance, resolved to vote for Sadi-Carnot. Leroyer, on receiving the final ballot returns, said:

"M. Sadi-Carnot, having obtained the suffrages, I proclaim him President of the Republic."

An outburst of cheering followed, especially from the Left and Center. Leroyer then declared the session closed.

Acknowledging the congratulations, Sadi-Carnot said:

"My greatest wish is that this great day may remain present in the minds and hearts of all. It signifies that the representatives of France can be united, that their common efforts can and must be for the constitution, assuring an active and stable working government capable of bestowing upon the nation liberty at home and dignity abroad, with all benefits which our country expects from the republic."

Sadi-Carnot drove direct to the Elysee, taking formal possession of the palace. He then retired to his own residence.

THE NEWS AT BERLIN.

BERLIN, Dec. 3.—Official and diplomatic circles were absorbed today in the developments in Paris, but public interest was not at all strained. An unceasing stream of telegrams poured into the Foreign Office, and the details of the voting at Versailles were sent without delay to Freidrichsruhe. The election of Sadi-Carnot is better received in official circles than would have been that of De Freycinet or Ferry. The new President is considered to be a feeble man—one who will be unwilling to consent to complications which might bring about a European war. It is believed that he will be unable to make an alliance against Germany. His personal preferences are for a neutral pacific policy, and he will try to govern through a ministry with the same tendencies.

Telegrams received here from the German Embassy at Paris record the gratifying fact that, though it was considered necessary to guard the approaches to the Embassy, everything was peaceful during the excitement. The utter absence of any anti-German demonstrations, and the fact that the efforts of Deroulde and others to provoke a patriotic ebulition found no response, are raising hopes of a prolonged assuagement of the *revanche* sentiment.

GENERAL SATISFACTION.

PARIS, Dec. 3.—An immense crowd assembled this evening at St. Lazare's station to await the arrival of the Senators and Deputies. Great animation was shown upon the boulevards, but there was no disorder. It was apparent that the result of the election gives general satisfaction.

FERRY'S BACKER.

CHICAGO, Dec. 3.—A Daily News special from Paris claims that Ferry was the Suez-Panama candidate for the Presidency. Ferry, it said, had promised the great financiers that if elected he would endeavor to help the Panama Canal Company out of its present financial difficulties by getting France either to guarantee a loan to the Panama Canal or to float a grand lottery. Vast sums of money are said to have been spent securing votes for him with a view to further patronage.

NOTES ON THE SITUATION.

PARIS, Dec. 3.—The papers condemn the message sent by President Grevy to the Chambers yesterday with his resignation.

M. Floquet has withdrawn his resignation as President of the Chamber of Deputies.

Military reinforcements are arriving in the city. M. Grevy, after his removal from Elysee, took up his residence in avenue Diana.

The *Republique Francaise* says the attempt to ostracise M. Ferry was really aimed at the Opportunist party, who, however, will not allow themselves to be excluded from sharing the affairs of the Republic.

THE SISTER REPUBLIC.

The Cutting Claim—Tactics of Diaz's Political Opponents.

CITY OF MEXICO, Dec. 3.—[By the Associated Press.] No apprehension is felt in Government circles of difficulties with the United States over the Cutting case. The United States in a friendly way demand that Mexico abandon the doctrine of extra territorial jurisdiction as against the principles of international law, and ask an indemnity in the Cutting case without specifying the particular sum. The matter will go through the usual diplomatic channels without any rupture.

The opponents of Diaz, who is a candidate for reelection, declare that Diaz is overfriendly with the United States Government, and favors selling Lower California to the United States. Government Inspector Messick states that there is no truth in the report. Lower California being free from taxation, does not favor annexation. The clericals oppose Diaz because Diaz is friendly with the United States, and favors the introduction of American ideas.

OLD WORLD ECHOES.

Germany's Scheme for Increasing Her Army Reserves.

BERLIN, Dec. 3.—[By Cable and Associated Press.] The project to organize the landwehr and landstrum is still before the Bunbrath, but some of its provisions were made known tonight. No official estimates have been issued as to what result the project will have in strengthening the reserve, but it is reported that it will increase the defensive force of the Empire by four hundred thousand men.

THE CROWN PRINCE IMPROVING.

The latest bulletin from San Remo announces that the Crown Prince drove out today in a closed carriage, the weather being wet. There has been a decided diminuation of the congestion of the larynx in the last few days and nothing indicates a return of the serious symptoms which appeared at the end of October.

DID NOT FIGHT,

LONDON, Dec. 3.—A report was circulated tonight that the Smith-Kilrain fight had taken place near Brighton, and that Smith won in six rounds after badly punishing Kilrain, who was said to be lying in St. Thomas Hospital. It is contradicted. The rumor is absolutely without foundation.

NOTES.

LONDON, Dec. 3.—An earthquake has occurred at Besignane, Calabria. Twenty houses were destroyed. Several persons were killed.

LONDON, Dec. 3.—The Duke of Marlborough, who has been visiting the United States, was a passenger on the steamer Umbria, which arrived at Queenstown this morning.

DUBLIN, Dec. 3.—Most Rev. Daniel McGilligan, D.D., Roman Catholic Archbishop of the diocese of Armagh and Primate of all Ireland, is dead.

THE FRUIT CROP.

Commissioner Chapman's Report to the State Board of Horticulture — Nature Furnishing the Remedy for Pests.

By Telegraph to The Times.

SAN FRANCISCO, Dec. 3.—[By the Associated Press.] A. Scott Chapman of San Francisco, Commissioner of Agriculture, submitted his annual report to the State Board of Horticulture today. He states that the past fruit season has been very prosperous for Southern California, but owing to the rise in real estate many fine orchards have been abandoned and replaced with beautiful homes. The black scale has ceased to be a pest owing to the parasitic fly which has kept it in subjection. The red scale is very bad, but Prof. Coquillet has found a parasite feeding on it, and growers may yet look to nature for relief. The white scale has been steadily increasing, notwithstanding efforts to keep it in subjection. One internal parasite has been found feeding on it, which will be watched with interest.

The apple crop this year was very heavy. The nut crop and English walnut crop have both yielded and sold well, though the price has since receded from 9 to 7 cents on buyers' hands. There is a great future for California lemons. This fruit keeps well, sells well and is ripening every month in the year. The crop matures in December and January, but the fruit is kept till June, when the market is better.

In Los Angeles the orange crop is behind, owing to the ravages of the red and white scales. In San Bernardino and San Diego counties the crop is above the average. In San Diego the cause is a virgin soil and isolation from insects. In Riverside the cause is the free use of fertilizers, and quarantine against insect pests. The olive is more prominently before the people north and south. It enjoys exemption from the white scale. The olive should not be trained as a tree, but as a bush with extending limbs, so that the fruit may be gathered by the hand without bruising. This recommendation is made from observations of this practice in Europe. In fig culture the white Adriatic takes precedence, the fruit not falling off the tree but drying thereon.

Arrived from the North.

SAN FRANCISCO, Dec. 3.—The British corvette Caroline arrived in this harbor this afternoon from Esquimalt.

PERSONAL NEWS.

Yesterday Harry W. Patton was appointed secretary to the Board of Health.

Lewis Levy has taken charge of the editorial department of the Telegram.

Albert Jenks, the portrait artist, has removed his studio to No. 41 South Spring street.

Mrs. Frankie Craig, wife of Johnny Craig, well known in railroad circles here, is visiting in Central Indiana.

Mrs. E. B. Withrow and daughter, Miss Minnie, who have been in Indiana visiting at the old home of the former for a couple of months, have arrived at their home in this city.

Mrs. Mary Harlan, wife of the late Dr. C. N. Harlan, is with her relatives in Danville, Ind., her former home. Her health, which was greatly impaired by reason of the unfortunate death of her husband, is somewhat improved, owing to the kind attention of her friends and relatives at her old home.

William Pridham, for twenty years the efficient Los Angeles agent of Wells, Fargo & Co.'s Express, has been promoted to be assistant superintendent of the Los Angeles division, reaching from Santa Barbara to Yuma, and including 1200 employés. Charles E. Gault succeeds to Mr. Pridham's former position.

Reported Gold Find.

A correspondent writes to THE TIMES reporting a rich gold strike in the Padre mine, Gleason Mountain, nine miles from Southside Station, on the Southern Pacific Railroad. He says the ledge crops out for a long distance above ground, and is from three to ten feet thick. The ore is said to be free milling, with gold visible to the naked eye.

Incorporated.

Articles of incorporation were filed yesterday by the Boyle Heights Methodist Episcopal Church. The trustees are Austin Keyes, Edwin A. Humphreys, George W. Campbell, Charles Tossell and Joseph W. Strong.

The uniform price of THE TIMES *to all newsboys is now, as heretofore, two (2) cents per copy. The regular price to the public is five (5) cents per copy, which newsboys are authorized to charge.*

IS IT A FAKE?

A Chicago Theater Man's New Wrinkle.

He Offers Fresno Lands Free to Purchasers of Seats.

The City Council of Lincoln, Neb., Released from Jail.

More Testimony as to the Peculiar Methods of Bank Managers in Cincinnati—Lieut. Graydon Making a Success of His Dynamite Shells, Etc.

By Telegraph to The Times.

CHICAGO, Dec. 3.—[By the Associated Press.] The manager of the Columbia Theater and Academy of Music in this city makes the announcement that, having acquired landed interest in California, including a tract in Fresno county, he will until further notice, give to each purchaser of a reserved seat in the Columbia Theater for any performance, an order for a building lot in Shelbyville, fifteen miles from the city of Fresno. The lots are said to be 200 by 200 feet, titles perfect and taxes for the fiscal year paid.

TURNED LOOSE.

The Lincoln, Nebraska, City Government Released from Jail.

LINCOLN (Neb.), Dec. 3.—[By the Associated Press.] In accordance with an order issued today by Attorney-General Garland, placing the incarcerated Councilmen of this city in the constructive charge of the United States Marshal pending the hearing of the case on the 12th inst., the Mayor and Council were liberated and returned to Lincoln this evening from Omaha. When the Councilmen arrived in the city they were met by a great concourse of citizens headed by a band and were escorted to the City Council chamber.

THE FIDELITY'S FUNDS.

How They Were Wasted—More Testimony in Harper's Trial.

CINCINNATI, Dec. 3.—[By the Associated Press.] The Harper trial was resumed today. W. H. Chatfield and Sol P. Kineon, directors of the Fidelity Bank, testified that the board did not authorize an issue of certificates of deposit to the Chemical National Bank of New York, nor the payment of drafts to Chicago grain brokers.

The most breezy witness thus far heard was Albert P. Gahn, who testified that he was secretary of the Swift Iron and Steel Company and secretary and treasurer of the Riverside Iron and Steel Company; that the last named company had no assets when organized and had never acquired any, yet it procured a call loan from the Fidelity National Bank of $100,000 on its own notes indorsed by E. L. Harper.

The court adjourned till Monday.

Testing Dynamite Shells.

NEW YORK, Dec. 3.—The second test of the new dynamite shell invented by Lieut. Graydon was made at Sandy Hook yesterday, and of five steel shells the first penetrated the fifteen-inch turret of a large target and exploded, demolishing the target; four of them fired were wereto determine therange and demonstrated by Graydon's method that a dynamite shell could be propelled by ordinary black powder from service guns so as to obtain satisfactory penetration and destructive power. The ordnance board was much pleased with the result.

Congressman McKenna Talks.

CHICAGO, Dec. 3.—Congressman McKenna of California, who is in the city in the interest of affairs in that state, said the people wanted a Chinese restriction act that amounted to total prohibition. The long and short haul clause of the interstate act had been suspended for the benefit of the Pacific slope, and therefore he was not prepared to say that the act would be detrimental to the interests of California.

Gifts for the Pope.

NEW YORK, Dec. 3.—Archbishop Ryan of Philadelphia, accompanied by Bishop Ryan of Buffalo, sailed on the steamer Servia today, carrying with him the offerings of his diocese to Pope Leo on the occasion of the jubilee, and an address from the Archbishop of New York. The cash contribution to the Pope from Canada and the United States will probably amount to $200,000, in addition to other valuable jubilee gifts.

The Rainsberger Trial.

MARSHALLTOWN (Iowa), Dec. 3.—Evidence in the Rainsberger murder trial closed this evening. Defendant testified in his own behalf, and his brother, now in the Amosa Penitentiary for life, was brought here and put upon the stand.

Quarantine Against Cholera.

WASHINGTON, Dec. 3.—The superintendent of foreign mails has information that the Republic of Columbia has quarantined all vessels departing from ports of Chili since October 31st last on information that cholera prevails in that country.

Decided Against Harvard.

NEW YORK, Dec. 3.—The graduate advisory committee of the Inter-Collegiate Foot-ball Association tonight decided against Harvard on all points of protest in the matter of the game with Yale on Thanksgiving Day.

War on Bucket-Shop Men.

CHICAGO, Dec. 3.—The Grand Jury today indicted fourteen or fifteen bucket-shop keepers. The capiases are in the hands of deputy sheriffs, but it is not thought that they will be served before Monday.

"Gail Hamilton" Goes Abroad.

NEW YORK, Dec. 3. — Mary Abigail Dodge, "Gail Hamilton," sailed for Havre today on La Gascogne, and will spend the winter abroad with James G. Blaine.

Failed.

NEW YORK, Dec. 3.—Kayton, Maier & Co., manufacturers of cloaks, have failed. Assets, $10,000; liabilities the same.

The Weather.

LOS ANGELES SIGNAL OFFICE, Dec. 3.—At 4:07 a.m. today the thermometer registered 48; at 12:07 p.m., 60; at 7:07 p.m., 55. Barometer for corresponding periods, 30.00, 30.07, 30.10. Maximum temperature, 62. Minimum temperature, 43. Weather, fair.

INDICATIONS.

SAN FRANCISCO, Dec. 3.—Indications for twenty-four hours, commencing 4 a.m. December 4th, for California: Generally fair weather; in Southern California, light rains; in Northern California, light, variable winds; in southern portion, fresh southern winds; in northern portion, nearly stationary temperature.

Real Estate.

The Alexandre Weill Tract

This Beautiful Tract Has Been Subdivided

—INTO—

ELEGANT BUILDING LOTS!

Which will be offered by the undersigned at PRIVATE SALE,

Beginning Wednesday, Dec. 7, 1887.

IT IS SPLENDIDLY LOCATED,

Being Bounded by Central Ave., Eighth, Tennessee and Vejar Sts: Ninth and Twelfth Streets are Opened Through the Tract.

Only Two Blocks from the New Arcade Passenger Depot.

THE NEW $750,000 HOTEL AND THE NEW POSTOFFICE WILL BE WITHIN ABOUT 1400 YARDS OF THIS TRACT. THE CENTRAL AVENUE STREET CAR LINE, JUST COMPLETED, PASSES THE PROPERTY, WHICH HAS

A Frontage of Over Two Thousand Feet on Central Avenue!

THE COMING RIVAL OF FIGUEROA ST., WHICH IT SURPASSES IN POINT OF PROXIMITY TO BUSINESS CENTER, ELEVATION ABOVE SEA LEVEL AND FREEDOM FROM MUD IN WINTER.

BEST OF CEMENT WALKS.

Handsome Streets, Sprinkled by the Owners of the Tract!

NO DUST IN SUMMER. NO MUD IN WINTER. WATER PIPED TO EACH LOT. BEAUTIFUL VIEW. SHADE TREES IN ABUNDANCE. THE MANIFOLD ADVANTAGES OF THIS TRACT CONSTITUTE IT THE MOST MAGNIFICENT RESIDENCE PROPERTY NOW OFFERED TO THE PUBLIC. SITUATED NEAR SOME OF THE MOST VALUABLE IMPROVEMENTS NOW UNDER WAY, AND BEING IN THE DIRECT LINE OF GROWTH OF THIS CITY,

VALUES HERE WILL INEVITABLY ADVANCE.

Prices Are Very Low. Terms Are Very Easy.

APPLY EARLY AND SECURE CHOICE LOCATIONS BEFORE THE ADVANCE. FOR FREE CONVEYANCE, MAPS, PRICE LISTS AND FURTHER INFORMATION APPLY TO OFFICE OF

A. F. Breckenfeld

SOLE AGENT,

No. 240 North Main Street, Baker Block, Los Angeles, California.

Political.

BEWARE!

Believe no statement that this ticket is to be withdrawn, or that its men have refused to serve. Such statements have been industriously circulated. They are utterly false and are circulated as CAMPAIGN LIES to injure the ticket. This ticket is in the field to STAY. It is the saloon that must go!

ANTI-SALOON TICKET.

FOR COUNCILMEN—FIRST WARD.
NEWELL MATHEWS. E. M. HAMILTON.

FOR COUNCILMAN—SECOND WARD.
JAMES BOOTH.

FOR COUNCILMEN—THIRD WARD.
WILLIAM ROMMEL. C. H. BRADLEY.

FOR COUNCILMEN—FOURTH WARD.
WILLIAM RUDDY. JOSEPH WOODWORTH.

FOR COUNCILMEN—FIFTH WARD.
J. C. SALISBURY. HIRAM SINSABAUGH.

FOR SCHOOL BOARD.
DR. J. M. BOAL. C. E. DAY.
MRS. MARY E. GARBUTT.

FOR FREEHOLDERS.
J. R. TOBERMAN.
DR. HIRAM SINSABAUGH,
W. W. ROBINSON. H. T. LEE.
WALTER LINDLEY. GEORGE H. SMITH.
J. W. POTTS. S. C. HUBBELL.
WILLIAM VICKERY. GEORGE R. CROW.
L. BIXBY. DR. J. B. HUNT.
JOHN McARTHUR. E. K. GREEN.
WILLIAM RUDDY.

In selecting the above ticket the committee has tried, as far as possible, to select men of all shades of political belief, asking only this question: "Will you endeavor to pass and enforce an ANTI-SALOON ORDINANCE?" The ticket stands upon this basis. The names which have been selected from other tickets have been taken with this distinct understanding. Officially authorized ballots will be furnished at the polls.

J. P. WIDNEY,
ELI FAY,
ULRICH KNOCH,
MRS. LUCY BLANCHARD,
MRS. L. D. MOREE,
Executive Committee.

REV. A. M. HOUGH, W. W. STILLSON,
W. H. RHODES, H. C. WITMER,
WM. HOMMEL, E. M. HAMILTON,
R. M. WIDNEY, J. C. SALISBURY,
C. F HARPER, S. C. HUBBELL,
PROF. A. C. POTTER, MAJOR KINLEY,
MAJOR JOS. HARDIE, J. R. BOAL,
WM. TOSSEL,
Nominating Committee.

Democratic Municipal Ticket.

Election Monday, December 5, 1887.

FOR COUNCILMEN:

First Ward—James Hanley, C. P. Thurston.

Second Ward—T. J. Cuddy.

Third Ward—E. C. Bosbyshell, John F. Humphreys.

Fourth Ward—B. Cohn, B. Chandler.

Fifth Ward—A. W. Barrett, W. R. Burke.

NON-PARTISAN TICKET FOR BOARD OF FREEHOLDERS:

William H. Workman, Chairman.

Anson Brunson,	R. F. Del Valle,
H. Sinsabaugh,	John S. Chapman,
H. T. Hazard,	G. H. Smith,
H. T. Lee,	John P. Moran,
J. R. Toberman,	B. Cohn,
Walter Lindley,	William Vickery,
W. W. Robinson,	Joseph Mesmer.

SCHOOL BOARD:

Dr. J. S. Crawford, John Kenealy,
N. S. Embody.

Real Estate.

HAYES.

50x150, clean side Brooklyn avenue, $1400.
Lot in University tract, very cheap, $1050.
60x165, Pearl st., near Tenth, $5400.
Lot on Eleventh st, near Pearl, $1750.
50x150, Foreman tract, at cost, $1950.
Lot in Park tract, Montreal st., $1800.
50x150, Boston st., cheap, $2500.
Two lots, Belmont ave., only $2900.
Lot on Diamond st., $1100.
Fine lots, Urmston tract, $650 to $1000.
100x148, Hill st., corner, $8500.
Lot on Walnut ave., only $1300.
Half acre, Rowland st., clean side, $3500.
Half acre, Ocean st, cheap, $2800.
50x155, Flower st., only $3600.
150x140, corner, on Main, per foot, $80.
Lot, Montague tract, only $1500.
105x120, corner, on Main st., per foot, $90.
Lots, clean side Franklin st., $1100.
60x165, clean side Hope st., $6000.
Two lots, Greenwell tract, Rich st., $2300.
Lot on Laurel street, near Main, very cheap $2200.
100x176, Longstreet tract, cheap, $5000.
Lot on Eleventh, corner Nevada, $3000.
Three lots, Wells tract, cheap, $5300.
70x155, Main st., near Fifth, per foot, $825.
Two lots, Sentous st., $2500.
Choice lots, Vermont ave., $1500.
Lots in Evergreen tract, from $700 to $1500.
Fine lot, Martin tract, $2500.
50x134½, Orange st., Kaye tract, $1800.
127x160, Figueroa st., $10,000.
139x153, Adams st., $6280.
100x150, corner, Bonnie Brae tract, $5000.
50x150, York st., near Figueroa, $2500.
100x200, corner, on Main st., $40,000.
40x150, Los Angeles st., near First, $22,000.
Lot on Union ave., near Diamond, $1500.
Lots in the Ellis and Park Villa tracts.
Ten acres on Figueroa, clean side.

O. P. & J. R. HAYES,
124 West First Street.

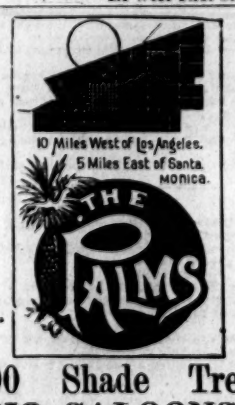

6000 Shade Trees!

NO SALOONS!

MAPS AND PRICES OF
CURTIS & SWEETSER, 34 N. SPRING ST.

SANTA YNEZ,

SANTA BARBARA COUNTY, CAL.

CHOICE HOMES, TRACTS AND agricultural lands for sale in the Santa Ynez Valley, portions of the famous college grant, adjoining the new terminus of the Pacific Coast Railway at Los Olivos. Climate perfect. Soil, rich alluvial. Water for irrigation bountiful, and anything profitably produceable from Siskiyou to San Diego will grow equally well there. An excursion for this section leaves Los Angeles, via San Pedro, per steamer Santa Rosa, November 29th, at 9:40 a.m., and all desirous of viewing a beautiful section of country should avail themselves of this opportunity to visit Santa Ynez Valley. For terms and particulars apply to

E. W. STEELE, or
E. DE LA CUESTA,
Santa Ynez.

Medical.

CATARRH!

THROAT DISEASES, BRONCHITIS, ASTHMA,

CONSUMPTION,

Together with diseases of the

EYE, EAR AND HEART,

Successfully treated by

M. HILTON WILLIAMS, M.D.,

M. C. P. S. O.,

No. 275 North Main Street.

A few doors south of the new postoffice, Los Angeles, Cal.

CONSUMPTION CAN BE CURED.

This has been demonstrated in thousands of cases treated by

DR. WILLIAMS.

With his new system of Medicated Inhalations combined with proper constitutional remedies for the liver, stomach, blood, etc.

Probably no system of practice ever adopted has been so universally successful as that introduced by Dr. Williams for the cure of Catarrh, Throat Diseases, Bronchitis, Asthma and Consumption.

Inhalations are applicable in all diseases of the respiratory organs, but must be prepared for each individual case as they severally require.

Persons desiring treatment by this system of practice can use the remedies at home as well as at our office, and which will cause no inconvenience or hindrance to business whatever.

I have seen so many of these cases cured that I do not consider any case hopeless unless both lungs are seriously involved. Even then the inhalations aid us in dissolving the mucus and in contracting and healing the cavities, which nothing else can do with the same success.

The very best references from those already cured.

CONSULTATION FREE.

Those who desire to consult with me in regard to their cases had better call at the office for consultation and examination, but if impossible to do so can write for a copy of my Medical Treatise, containing a list of questions. Address,

M. HILTON WILLIAMS, M.D.,
NO. 275 N. MAIN ST., LOS ANGELES, CAL.
Office hours, from 9:30 a.m. to 4 p.m.

THE LATEST AND BEST

Gypsy Queen CIGARETTES

A Handsome Photograph in Every Package

ALBERT MAU & CO., Sole Agents,
341 North Main street, Los Angeles.

J. W. FULLER, JEWELER,

—AND DEALER IN—

WATCHES, CLOCKS,
DIAMONDS AND
FINE JEWELRY.

I have a well-selected stock of fine goods, bought expressly for the holiday trade. My stock of diamonds, fine gold watches and jewelry is second to none in quality and low prices. Parties wishing to make investments in that line would do well to call and examine goods and prices before making their purchases.

Don't forget the place,

328 N. Main St., Under the Pico House.
210

TAN GAMES CLOSED.

AN EASY MATTER WHEN THE OFFICERS WISH.

How Twenty Chinese Gambling Dens Have Been Running in Full Blast, Undisturbed by the Police—Constable Aguirre Closes Them.

Last night there was not a single game of fan-tan running in Chinatown. This feat has not been brought about by the police department, although that body has pretended to make several thousand efforts to stop gambling in that sin-ridden portion of the city. To make the whole matter clear to the reader, it will be necessary to give a brief history of the crookedness that has run riot in Chinatown, with Chinese highbinders and gamblers on one side, and some corrupt members of the police department on the other side. In the first place, the Chinese are the greatest gamblers in the world. They will take more desperate chances in that business than any other class of people; and, rather than give up this little amusement, they will spend thousands of dollars in building strong-holds; and if they can't keep the officers out by bars and bolts, then they will buy up the police even if it costs them twice as much as is used in gambling. There are twenty gambling dens in Chinatown, and they are so securely guarded that it would be almost impossible for anyone to get in without the free use of sledge hammers or battering rams. Not only that, but they make up a pot of money for the police every month. Each game, according to its wealth, puts up from $30 to $50 a week. The fund will average $100 a game per month, and a corrupt police administration can gather in from $1500 to $2000 monthly on the Chinese games. This thing has been going on in Los Angeles for a long time, and one Chinaman who acts as agent for all the games has been the go-between. He makes his bargains with the owners of games and gets all the money he can out of them. He then goes to some officer and jews the price down, and all he can save is his own. This fellow has succeeded in stealing a large fortune since he took charge of the business for the gamblers. Whenever a new administration comes in this slick little heathen may be seen hovering around, and if he is not able to "fix" things several games will be pulled. But the little business man for the gambler partners has to settle things up in some way, and pretty soon a raid takes place, but only once in a great while. The excuse for not gathering them in more frequently is that it is too hard to break into the gambling forts, and the people think it is all right. Now, there has not been a raid in Chinatown for a long time, and up to last night every game was running in full blast. One week ago last night Constable Martin Aguirre said to his deputies, Johnston and Clements: "The police say gambling in Chinatown cannot be stopped. I know that it can, and inside of ten days there will not be a game running or we will have every Chinese gambler in the city in the County Jail." The three went to work, and yesterday morning they had things so arranged that they could trap the gamblers to a man. They soon convinced the main men of Chinatown that the games would have to close down. John made a big kick, but he saw that he did not have corruption to deal with, and the order to close down every game in town went forth.

This simply shows that the gamblers cannot run when the officers want very hard to close down on them.

ACCIDENTAL DROWNING.

An Old Fisherman Goes Under at San Pedro.

Night before last Coroner Meredith held an inquest at San Pedro on the remains of an old fisherman who was known as "George, the Fisherman." He was identified as George Herbert, and was 60 years of age. He has lived in San Pedro during the past five or six years. On Thursday evening he was seen wandering about the wharves in an intoxicated state, and it is supposed that he fell into the water and was in such a condition that he could not swim out. The jury found that he came to his death from accidental drowning. It is not known whether he was a married man or not.

FIRE COMMISSIONERS.

Buildings Must Be Put Up More Substantially Henceforth.

The Fire Commissioners met yesterday and thoroughly discussed the fire ordinance. They made up their minds that builders will have to put up more substantial buildings in the future. All fronts will have to be of iron, stone or brick, and the walls must be not less than eight inches in thickness. They will probably frame a new ordinance to be submitted to the Council one week from tomorrow. A large number of bills were audited, and the board adjourned until next Saturday.

Nineteen Excursions.

The following special first-class excursions to this city start during December:

Via Union Pacific and Ogden, leave Omaha and Kansas City, December 7th, 14th, 21st and 28th.

Via Burlington line and Ogden, leave Omaha and Kansas City, December, 1st, 8th, 15th, 22d and 29th.

Via Missouri Pacific and El Paso, leave St. Louis, December 7th, 14th, 21st and 28th. (Parties leave Kansas City one day later, and join the St. Louis parties at Ft. Worth.)

Via Sunset Route and ElPaso, leave New Orleans, December, 1st, 8th, 11th, 15th, 22d and 29th.

A New Dummy.

The Los Angeles County Railroad Company's new steam dummy "Ivanhoe," from the Baldwin Locomotive Works of Philadelphia, has arrived over the Atchison, Topeka and Santa Fé Railroad, and is still at the depot. The dummy is one of the largest and finest of the kind made.

The Green Sea of the Coral Island.

Prof. W. K. Brooks, who accompanied the scientific expedition sent to the Bahamas by the Johns Hopkins University, writes as follows in a letter to a Baltimore newspaper: Our pilot steered us safely through the crooked inlet between Whale Key and No-Name Key into the inner sound. Here we saw for the first time that intensely green sea which has been so frequently mentioned by voyagers among the coral islands. The vivid color soon became more familiar, but never lost its novelty, and it still holds its place as the most brilliant and characteristic feature of this highly colored landscape. The water is so perfectly pure and clear that small objects, like shells and starfish, are visible on the pure white coral sand at a depth of fifty or sixty feet, and the sunlight which is reflected from the white bottom gives to the water a vivid green luster which is totally unlike anything in our familiar conception of water. The whole surface of the sound seemed to be illumined by an intense green phosphorescent light, and it looked more like the surface of a gigantic polished crystal of beryl than water. The sky was perfectly clear and cloudless, and overhead it was a deep blue color, but near the horizon the blue was so completely eclipsed by the vivid green of the water that the complementary color was brought out and the blue was changed to a lurid pink as intense as that of a November sunset. The white foam which drifted by the vessel on the green water appeared as red as carmine, and I afterward found in a voyage through the sounds in a white schooner that the sides of the vessel seemed to have a thin coat of rose-colored paint when seen over the rail against the brilliant green.

THE MUSE IN MANACLES.

By an Envious Bard, After Reading "Ballades and Rondeaus."

Bored by the Ballade, vexed by Villanelle,
Of Rondeau tired, and Triolet as well!

THE BALLADE.
(In Bad Weather.)

O! I'm in a terrible plight—
For how can I rhyme in the rain!
'Tis pouring from morn till night.
So bad is the weather again.
My language is almost profane?
Though shod with the useful galosh,
I'm racked with rheumatical pain—
I think that a Ballade is bosh!

I know I am looking a fright:
That knowledge, I know, is in vain;
My "brolly" is not water-tight,
But hopelessly rended in twain.
And spoilt by the rude hurricane!
Though clad in a stout mackintosh,
My temper I scarce can restrain—
I think that a Ballade is bosh!

O, I'm an unfortunate wight!
The damp is affecting my brain;
My woes I would gladly recite,
In phrases emphatic and plain,
Your sympathy could I obtain.
I don't think my verses will wash,
They're somewhat effete and inane—
I think that a Ballade is bosh!

ENVOY.

I fancy I'm getting insane,
I'm over my ankles in slosh:
But let me repeat the refrain—
I think that a Ballade is bosh!

THE VILLANELLE.
(With Vexation.)

I do not like the Villanelle,
I think it something of a bore—
This tinkle of a Muffin-bell!

The reason why I cannot tell:
Each day I fancy, more and more,
I do not like the Villanelle!

It makes me stamp and storm and yell,
It makes me wildly rage and roar;
This tinkle of a Muffin-bell!

I look upon it as a sell,
Its use I constantly deplore;
I do not like the Villanelle!

Poetic thoughts it must dispel,
It very often tries me sore;
This tinkle of a Muffin-bell!

For this I know, and know full well—
Let me repeat it o'er and o'er—
I do not like the Villanelle,
This tinkle of a Muffin-bell!

THE TRIOLET.
(In a Temper.)

A Triolet's scarcely the thing—
Unless you would carol in fetters!
If lark-like you freely would sing,
A Triolet's scarcely the thing;
I miss the poetical ring,
I'm told that it has, by my betters!
A Triolet's scarcely the thing—
Unless you would carol in fetters!

THE RONDEAU.
(In a Rage.)

Pray tell me why we can't agree
To bid the merry Muse run free?
Pray tell me why we should incline
To see her in a Rondeau pine,
Or sigh in shackled minstrelsy?
Why can't she sing with lark-like glee,
And revel in bright jeux d'esprit!
Where form can't fetter or confine—
Pray tell me why?

Pray tell me why that frisky gee,
Called Pegasus, should harnessed be?
Why bit and bridle should combine
To all his liveliness consign—
To deck the Rondeau's narrow line—
Pray tell me why?

—*[London Punch.*

Lines.

[Written for a young friend, July 25, 1886.]

"This above all, to thine own self be true;
Thou canst not then be false to any man."

The Bard of Avon wrote these words, and you,
My friends, can scarcely find a better plan
Of life, whose morning has but now begun
To brighten into day. For truth and love
Are still the only goal that must be won,
If you would ever taste the bliss you strove
To win. Remember when you have to stop
To justify an action to your mind
You may be sure 'tis wrong, so let it drop
The moment conscience calls a halt. Tho' blind,
Unconscious you be of the hidden snare
And can but dimly feel there's something wrong,
Still there's an instinct keen that says, "beware,"
And bars our downward course with warnings strong.

Respect your parents, give your father such
A manly love and prompt obedience, he
Will look with pride upon you; and to touch
The hearts of your companions, be as free
To yield and sacrifice your own desire
To please their taste. But to your mother, see
That all your tend'rest love should never tire
To pay her for her tireless love of thee,
And when that pure warm breast, where nestling first
You slept in peace, is cold in death, and nigh
Her grave you stand, how sweet in that grief burst,
To say no act of mine e'er made her sigh.

TARA.

Illogical.

She stood beside me while I gave an order for a bonnet;
She shuddered when I said, "And put a bright bird's wing upon it.

A member of the Audubon Society was she,
And cutting were her comments made on worldly folks like me.

She spoke about the helpless birds we wickedly were harming;
She quoted the statistics, and they really were alarming.

She said God meant his little birds to sing in trees and skies,
And there was pathos in her voice, and tears were in her eyes.

"Oh, surely in this beauteous world you can find lovely things
Enough to trim your hats," she said, "without the dear birds' wings."

* * *

I sat beside her that same day in her own home at dinner,
(Angelic being that she was to entertain a sinner!)

Her well appointed table groaned beneath the ample spread,
Course followed appetizing course, and hunger almost fled.

But still my charming hostess cried, "Do have a reedbird, dear,
For they are so delicate and sweet at this time of the year."

—*[Ella Wheeler Wilcox in the Cosmopolitan.*

The Weather Poets.

RESPECTFULLY DEDICATED TO THAT TRIBE.

I dreamed the muse with startled look
Read page where modern rhymes are kept,
Then scornfully threw away the book
And quite bewildered, wondering, wept.

And thus methought I heard her say:
"O poets, pitiful, I wonder whether
There are no themes for nobler lay
Than these dull rhymes about the weather?"

October 12, 1887. BENNETT BELLMAN.

NINA'S LETTER.

Spies's Proxy Wife Goes for the Illinois Judges.

The following extracts are from a letter published by Nina Van Zandt:

"My dear Mr. Lazarus: Since the receipt of yours of the 19th instant, a new crisis has been reached. The blow has fallen. Seven honorable judges have unanimously condemned to death seven innocent human lives, have widowed seven women and orphaned no less than nineteen little children. Not alone this—they have invented a new case of their own. I simply cite one out of many examples.

"A stenographic report of A. R. Parsons's speech at the Haymarket was introduced in the Gary comedy as evidence in favor of Parsons. This is what he said, in substance: 'No, do not try to hang McCormick or any other capitalist. A hundred would only spring up in his place. Aim at the system not at an individual.'

"This was in answer to a suggestion from the crowd that McCormick's life should pay for the six workmen whom he had ordered shot down in cold blood the day before. You see it proves that poor Parsons hadn't an idea of stirring up the crowd to do any overt act. And so Gary and Grinnell admitted. But, lo, the judges of the Supreme Court have gotten ahead of Gary and Grinnell. They say: "A. R. Parsons said at the Haymarket: 'Do not murder McC., or any other one man, but murder en masse.' See, Mr. Lazarus? Were the matter not so terribly solemn, I should laugh every time I think of that opinion of those judges.

"All your suggestions have not 'glanced off.' Several have been acted upon. For instance, my mother wrote to the Rev. Dwight L. Moody, telling him the truth—rather, a fraction of it—concerning this prospective assassination. She has had, of course, no answer yet.

"You think that I should start out on a lecturing tour, and I am, of course, perfectly willing. But all the friends here say that I must keep quiet; must not give the press a chance to print new lies, to put inflammatory language into my mouth. This it would do, no difference what I said. For the sake of the man who is of all living creatures the dearest and best to me, I am holding my tongue.

"Thanking you for all your kind efforts in our behalf, I am, ever yours sincerely,

"NINA SPIES."

A NEW ROMANCE COMES TO LIGHT.

"P. S.—By the way, I must tell you of a remarkable incident. The millionaire clothing dealer, Henry W. King (his magnificent mansion occupies a diagonal corner from our home), had two employés on the celebrated 'gentleman jury,' one or both of whom were known to have openly thirsted for the blood of August et al. before being impaneled. King knows this, but will not permit other employés to testify to it. Furthermore, he has openly advocated the execution.

"Now, he has a daughter Bessie, who is engaged to be married to young Charles Bentley, son of the rich Bentley (banker or Board of Trade man), of the South Division of Chicago. Well, the marriage has been mysteriously postponed, and now it leaks out that Bentley has bitterly upbraided old King with aiding and abetting legal murder, and consequently King won't let his daughter marry him. The young lady vows that she'll marry the young man whether her father cuts her off without a shilling or not. Doesn't this show how certain influential men of this town have schemed? Here is a fashionable, wealthy conventional young man, who cannot bear the idea of silently countenancing such an atrocity, and voluntarily abandons the old King's millions—unprecedented stake."

No. 336 HERON STREET, CHICAGO, Sept. 17, 1887.

Yucca Palms.

Nothing for miles and miles I saw but Yucca palms,
The desert's candelabra, lifting grotesque arms—
These and the alkali-steeped earth for aye the same,
As if defying power of man to e'er reclaim—
Till, longing to view nature in some softer guise,
And weary of this monotone, I closed my eyes.

Yet e'en for Yucca palms has science found a use,
And some fine alchemy doth here and there transfuse
A hopeless soil till it one verdant pasture grows,
And all that erst was waste doth blossom as the rose.
Exists there not in this some lesson for our need—
Some lesson thoughtful eyes will not be slow to read?

—*[Ingham York in Inter Ocean.*

And Still They Come.

Napoleon le Blanc & Co. is the name of a new real estate firm who are locating at No 3 Postoffice Court. Mr. le Blanc has resided in Kansas City nine years, and comes to our city highly recommended. He possesses considerable property in that city which he intends to dispose of and invest in Los Angeles. Mr. Charles Reskin, for several years a resident here and the consul for Belgium in this city, the editor and manager of "Le Progres," French weekly, is the other partner. They will make a strong and responsible firm. We wish them success.

A Car Load

of the finest horses have arrived and can be seen at the auction house and carriage mart of John C. Bell, at No. 75 Los Angeles street. They will be sold at auction on Friday next at 11 o'clock by order of J. O. Johnson, Esq. They have arrived in fine order, and can be seen at any time before the sale at the yard.

All who are interested in the anti-saloon movement are asked to send flowers to Fort-street M.E. Church Monday morning, as early as convenient; those who can to make them up into button-hole bouquets; also to come and help us.

The boom is now in the Hafen tract. Lots on the new car line on Central avenue, 2400 feet southwest of new S. P. R. R. depot. Call at the World Real-Estate office, 27 West Second street and take a free ride to the tract.

The World Real-Estate Office, 27 West Second street, now offers you a bargain in the Hafen tract lots. They are close in. Do not fail to see these lots. They are cheap.

R. A. Crippen & Son.

Removed from No. 2 Market street to basement of California Bank building, corner Fort and Second streets.

E. Adam's Clothing House.

See our $1 white laundried, perfect-fitting shirt; reduced from $1.50. Call 15 South Spring street.

Removed.

Black Diamond Coal Company have removed to their new yard and office, 609 East First street.

Notary Public and Commissioner

For New York State and Arizona Territory. G. A. Dobinson, 25 N. Main street, upstairs.

Annual holiday exhibition, December 7th, 8th, 9th and 10th, at Mrs. L. A. Smith's decorative art-rooms, 111 South Hill street.

California Carpet Store, Third and Main.

Dentists.

ADAMS BROS., DENTISTS, NO. 23 S. Spring st., rooms 4 and 5. Gold fillings from $2 up; amalgam and silver fillings, $1; painless extraction of teeth by vitalized air or nitrous oxide gas, $1; teeth extracted without gas or air, 50c.; best sets of teeth from $4 to $10. By our new method of making teeth a misfit is impossible. All work guaranteed. Teeth extracted without pain a specialty. Office hours from 8 a.m. to 5 p.m.; Sundays from 10 a.m. to 2 m.

1882—ESTABLISHED—1887.

DR. L. W. WELLS, DENTIST. Dental rooms, No. 23 S. Spring st. Roeder block. Teeth extracted without pain; special attention paid to filling teeth.

Church Notices.

MAIN-STREET M. E. CHURCH—Corner S. Main and Laurel sts., Rev. L. L. Spencer, pastor. Preaching at 11 a.m. by the Presiding Elder, Rev. J. W. Vancleve, and the administration of the sacrament. No service in the evening. At at 7:30 p.m. this congregation unites with the Third Presbyterian Church, corner South Hill and Pine sts., in a gospel temperance service. Prof. W. S. Matthew, D.D., Dean of the University of Southern California, addresses the meeting. Morning class at 10 o'clock. Sunday-school at 2:30 p.m. Young People's meeting Tuesday evening at 7 o'clock. All are cordially invited.

BOYLE HEIGHTS M.E. CHURCH—Services today as follows: 7:30 a.m., Sunday-school, S. B. Ivanborn, Superintendent; 11 a.m., preaching by the pastor, Rev. James B. Holloway; 6:15 p.m., Young Peoples prayer and social meeting, W. W. Herbst, leader; 7 p.m., regular monthly concert by the members of the Sunday-school. The public cordially invited to all the services.

EAST LOS ANGELES CONGREgational Church, Rev. J. H. Phillips, pastor. Services in Campbell's Hall, corner of Truman st. and Downey ave., at 11 o'clock a.m. Subject: "The Effect of Intemperance Upon the Individual, the Home and the State." Sunday-school at 1:30 p.m. Everybody cordially invited.

FIRST BAPTIST CHURCH—Corner of Fort and Sixth sts. Preaching at 11 a.m. and 7:30 p.m. by Rev. Mr. Bennett of Grand Rapids, Mich. Sunday-school at 9:45 a.m. Young People's prayer-meeting at 6:45 p.m. Weekly prayer-meeting Thursday evening. Strangers especially invited. Seats free.

UNITED PRESBYTERIAN Church—On the corner of Eighth and Hill sts. Preaching every Sunday morning and evening at 11 a.m. and 7:30 p.m. by the pastor, Rev. Henry W. Crabbe. Sabbath-school at 12m. Young People's meeting at 6:30 p.m. A cordial invitation is extended to all. Seats free.

REV. WILL A. KNIGHTEN will preach in Grace M. E. Church, on First st., at 11 a.m. and 7:30 p.m. Morning subject: "Heart Secrets Exposed." Evening: "Out of the Pit," or Saloon and Sta's. Classes at 10 a.m. and 6 p.m. Sunday-school at 12; 6 p.m. Praise service at 7 p.m. All are invited.

LOS ANGELES LIBERAL UNION—Meets at the Masonic Hall, No. 29½ South Spring street, every Sunday afternoon at 2 o'clock; also every Sunday evening at 7:30 o'clock, except the evenings of the first and third Sundays of each month. Admission free to all. S. B. Welcome, secretary.

FIRST ENGLISH LUTHERAN Church. Services in G.A.R. Hall, 25 N. Main st. Preaching, by C. W. Heisler, at 11 a.m. and 7:30 p.m. Sunday-school at 9:30 a.m. Evening subject: "Jehosaphat's Charge." Everybody welcome.

FIRST PRESBYTERIAN CHURCH—Corner Second and Fort sts. Rev. W. J. Chichester, pastor, will preach at 11 a.m. and 7:30 p.m. Sunday-school at 12:30 p.m. Young People's meeting at 6:30 p.m. All are cordially invited.

REORGANIZED CHURCH OF Jesus Christ of Latter-Day Saints—Preaching (funeral services) at 11 a.m. in K. of P. Hall, 24 S. Spring st. Prayer meeting at 10 a.m. Sunday-school at 12 m. All are invited.

ASBURY M. E. CHURCH—EAST Los Angeles. Preaching by the pastor, Rev. Dr. Cox, at 11 a.m. and 7:30 p.m. Sunday-school at 9:15 a.m. Class meeting at 9 p.m. Song service at 7 p.m. Seats free. All welcome.

CHURCH OF THE UNITY, OPERA House, at 11 a.m. sharp. Subject of Dr. Fay's sermon: "On to Perfection." Excellent music by the Unity Choral Society. The public are cordially invited.

FIRST BAPTIST CHURCH—SWEDish services. Sunday: Sermon at 3:30 p.m. Tuesday: Prayer-meeting at 7:30 p.m. All Scandinavians cordially invited. P. Anderson, pastor

THE SPIRITUALISTS OF LOS Angeles will hold regular services at Odd Fellows' Hall, Spring and First sts., every Sunday evening, commencing at 7:30 o'clock.

CHRIST CHURCH—WORSHIP in A.O.U.W. Hall, 8 South Main st, next opera-house. Services at 11 a.m. and 7 p.m. Rector, Thomas W. Haskin.

RAILROAD CHAPEL MISSION—Corner of Railroad and Chavez sts. Sunday-school at 3 p.m. Services at 7 p.m. Everybody invited.

Educational.

WOODBURY'S BUSINESS COLLEGE, 159 S. Spring st., Los Angeles Cal.

For particulars address

F. C. WOODBURY, Principal,

Los Angeles, Cal.

MISS ASBURY KENT, Of the Royal Conservatory, Stuttgart, Germany. Teacher of vocal and instrumental music. Famous Stuttgart method. McPherron Academy, 526 Grand avenue, or 38 Estrella avenue, Park Villa.

SCHOOL OF ELOCUTION—MISS MAMIE SHORT. California Bank building, rooms 21 and 22.

W. HAVEMANN, TEACHER OF AN• cient and modern languages; long experience; highest testimonials and references; students prepared for college in the languages; conversation a specialty. Address C 77, Times office.

LOS ANGELES CONSERVATORY OF Music, 406 S. Main st. Every advantage for a course in vocal, piano, organ and orchestral music, art elocution and languages. MRS. EMILY J. VALENTINE, President.

MRS. JIRAH D. COLE, ONE OF THE first vocal teachers of Chicago, will receive pupils every Monday, Wednesday and Friday morning at her room, 35, California Bank building, corner Fort and Second sts.

BANJO QUICKLY TAUGHT BY PROF. HARRY SHIRLEY, Prince of the Banjo, formerly of San Francisco, Cal. Instructions given on the mandoline, guitar, etc. Studio, 351 S. Fort st.

HERR ARNOLD KUTNER, teacher of German language and literature by the natural method. Office, McPherron Academy, 526 Grand ave., P. O. box 1858.

MRS. NANNIE CATCHING, TEACHER of piano, guitar and voice culture. Special rates for beginners. 45 Fort st., corner Second.

COMMERCIAL NIGHT SCHOOL. Book-keeping, penmanship and arithmetic. Schumacher block. L. B. LAWSON, Principal.

Architects.

W. O. MERITHEW. GEORGE F. COSTERISAN.

COSTERISAN & MERITHEW—ARCHitects, Los Angeles, Cal. Rooms 4 and 5, Mott block.

E. P. KYSOR. JNO. A. WALLS. OCTAVIUS MORGAN.

KYSOR, MORGAN & WALLS, ARCHItects. Rooms 1, 2 and 3, No. 36 S. Spring st.

C. H. BROWN, ARCHITECT. Office, 9 N. Spring st. Rooms 22 and 23, Schumacher block, Los Angeles.

NEWSOM BROS—ARCHITECTS, 108 North Main st., Los Angeles, and 315 Phelan block, San Francisco.

JOHN C. PELTON, JR., ARCHITECT, Wilson block, No 24 W. First st., room 23.

J. W. FORSYTH, ARCHITECT. ROOM 15, Bumiller block, over People's Store.

A. D. GILLESPIE, C.E., ARCHITECT, room 15, 123 N. Spring st., cor. Temple.

NORTON & CLARK, ARCHITECTS, 30 N. Spring St.

CAUKIN & HAAS, ARCHITECTS, 14 N. Spring st.

Attorneys.

W. P. WADE. J. L. MURPHEY.

WADE & MURPHEY, ATTORNEYS at Law, room . Baker block, Los Angeles, Cal.

ANDERSON, FITZGERALD & ANDERson, Attorneys at Law. Office, rooms 5, 7, 9 and 11 Lawyers' building, Temple street.

S. M. PAYTON, LAWYER—OFFICE, rooms 12 and 13, University Bank block, 117 New High st.

M. F. WOODWARD, LAW OFFICE. S.W cor. Fort and First sts., No. 5½, room 2.

C. C. STEPHENS ATTORNEY AT law; room, 19 No. 75 N. Spring st., Los Angeles.

SAMUEL MINOR, LAW OFFICE, room 5, No. 117 New High, near Temple st.

JOSEPH H. CALL, ATTORNEY. LAND law a specialty. 40 Downey block.

Dressmaking.

MISS F. E. MILLIKEN, FASHIONable dressmaker, formerly of San Francisco, has opened dressmaking parlors at 625 S. Fort st.; perfect fit guaranteed; latest styles of the season.

NOTICE TO LADIES—MRS. M. HIATT will open dressmaking on the 5th, upstairs, next door to Times; a perfect fit guaranteed.

MISS BONJOUS, FASHIONABLE dressmaking, 219 Spring st.

Occulists and Aurists.

J. F. DARLING, M. D. W. W. MURPHY, M. D.

DRS. DARLING & MURPHY, OCUlists and Aurists. Office hours, 9 a.m. to 4 p.m., 7 to 8 p.m. 120 Main street.

F. P. HOY, M.D., OCULIST AND AURist, late with Dr. Roosa and Dr. Norton of New York. Treats the eye and ear exclusively. Office hours 10 a.m. to 4 p.m., 7 to 8 p.m. 43½ N. Spring st.

Physicians.

DR. EDWIN F. RUSH, PHYSICIAN AND SURGEON. (Late 159 State st., Chicago.)

EXCLUSIVE SPECIALTY, THROAT AND LUNG DISEASES.

Office, California Bank Building, corner Second and Fort streets, Los Angeles. Telephone No. 778. Hours: 11 a.m. to 3 p.m. Residence, 127 East Colorado street, Pasadena. Dr. Rush will visit any portion of Southern California for consultation, to make examinations or to perform operations.

J. A. DOUGHERTY, M.D. F. A. SEYMOUR, M.D.

DRS. SEYMOUR & DOUGHERTY have furnished their office with a Pneumatic Cabinet, for the use of rarefied, compressed or medicated air in all diseases of the lungs, together with projected appliances for the carbonic acid and hydrogen sulphide treatment of consumption. They also prepare and administer oxygen gas, pure or combined, in all cases requiring this remedy. Office, No. 24 S. Spring st. Open from 10 a.m. to 4 p.m.

DR. J. ADAMS, ECLECTIC PHYSIcian and Surgeon. In charge of Medical and Surgical Dispensary. Chronic diseases a specialty. Special attention given to the treatment of all female diseases, both medical and surgical. Office hours: 10 a.m. to 12 m. 2 to 5 p.m.; Sundays, 10 a.m. to 12 m. Calls in the city promptly attended to, day or night. Office, 220 N. Main st., opposite the St. Elmo Hotel. Residence, 1412 S. Main st.

DR. CHARLES DE SZIGETHY HAS removed his residence from corner Ninth and Pearl to York st., west of Figueroa st. His office remains at rooms 20 and 21 Schumacher block, N. Spring st. Office hours till 9 a.m. and 7 to 8 p.m. at residence; 12 a.m. to 3 p.m. at office.

DR. S. A. AUSTIN—OFFICE, ROOM 15, Hollenbeck block. Office hours—8 to 10 a.m., 1 to 3 and 7 to 8 p.m.; Sundays, 12 to 1. Residence, 206 Bellevue ave.

H. R. FETTERHOFF, M.D., OFFICE and residence removed to 647 South Fort st. Office hours—10 to 12 a.m., 3 to 5 p.m. Telephone 797.

G. F. WHITWORTH, M.D., THE NEW treatment for lung disease. 23 S. Spring st. Hours, 10 to 12, 2 to 4, 7 to 8. Telephone No. 628.

DR. J. H. DAVISSON, OFFICE 33¼ S. Spring st. Telephone No. 502. Residence, 31 Temple st.

GEO. H. MITCHELL, M.D., THE "MAkara," Main st., near Third; till 10, 12 to 1, 4 to 7.

DR. G. L. COLE—304 N. MAIN STREET, opposite postoffice; telephone 695.

ARTHUR E. GRESHAM, M.D., ROOMS 33 and 34, 75 N. Spring st.

DR. BENNETT, OFFICE 36¼ SOUTH Spring street.

Homeopathic Physicians.

S. S. SALISBURY, M.D., HOMEOPAthist. Office, rooms 11 and 12, Los Angeles Bank building, cor. First and Spring sts.; residence, 538 S. Pearl st. Office hours, 10 to 12 a.m., 2 to 5 p.m. Hours at residence, till 8 a.m., 7 to 8 p.m. Telephone Nos.: office, 867; residence, 577.

E. T. M. HURLBUT, M.D., SPECIALties, consumption, catarrh, diseases of the skin and nerves, and gynaecology. The genuine compound oxygen treatment. Hours 10 to 12 and 2 to 4. 115½ W. First st., Los Angeles.

A. S. SHORB, M.D., HOMEOPAthist. Office, 132 N. Main st., Mascarel block. Residence, corner of San Pedro and Adams sts. Office hours, 11 to 12 a.m., 4 to 4 p.m. Telephone No. 82.

J. MILLS BOAL, M. D., 39 N. SPRING st. (over People's Store). Hours, 10 to 12, 1 to 3, 6 to 7:30. Residence, 247 Hill st., two doors from Fifth st. Telephone No. 135.

JULIA F. BUTTON, M.D., CALIFORnia Bank building, corner of Second and Fort sts.; take elevator. Diseases of ladies and children a specialty. Hours, 10 to 5. Telephone No. 778.

DOROTHEA LUMMIS, M.D., HOMEopathist. Office and residence, 367 Fort st. Office hours, 9 to 10 and 1 to 3. Telephone No. 434.

DR. GEORGE H. BEACH, HOMEOPAthist. Office, 255 S. Spring st. Office hours, 10 a.m. and 2 to 4 p.m.

J. W. REYNOLDS, M.D., 24 S. SPRING st.; day and night. Telephone 353.

Specialists.

DR. Y. D. HARRINGTON MAKES A specialty of vernal and rectal diseases, having been engaged in the regular practice of medicine for forty-four years and forced by failing health to mainly quit active exercise, has devoted the last three years to the study and practice of the two specialties named, and having provided himself with the best authors and appliances for successfully practising the same, can assure the afflicted in this line of relief. He treats piles without knife or ligature and warrants cures or money refunded if directions are followed. Office No. 10 Court st., rooms 14 and 15.

DR. WONG, THE WELL-KNOWN AND practiced Chinese physician and surgeon, makes a specialty of all the various diseases of the body, head, throat, lungs, liver, stomach, blood, womb troubles, neuralgia, piles, etc. Consultation free. All sick are invited to attend. 123 Upper Main st. P. O. Box 1827.

DR. WONG HIM, THE FAMOUS PHYsician and Surgeon, makes a specialty of and cures consumption, rheumatism, asthma, rupture, dropsy, catarrh; also eyes and ears, diseases of the head, throat, lungs, liver, stomach, blood, etc. All sick are invited to call at his office, No. 117 Upper Main st. P. O. Box 862.

MRS. L. HOPKINS, BUSINESS AND test medium, formerly of Boston, Mass., has lately returned from a tour through the East, and is now located 415 E. First st.; would be pleased to meet her former patrons and friends.

MRS. PARKER, INDEPENDENT slatewriter, life-reading clairvoyant. Consultations on business, lawsuits, mineral speculations, love, absent friends, marriage, etc. 23 S. Spring st., room 15. 9 a.m. to 6 p.m.

MADAME MERRILL, 730 S. MAIN ST., near Ninth, the wonderful fortune teller, reveals past, present and future. Office hours from 10 to 1 and from 2 to 5 o'clock. Evenings by appointment, $1.

DR. W. J. OLIVER, VETERINARY surgeon and dentist, graduate of the Ontario Veterinary College, Toronto. Office, Eagle stables. Entrance, 30 S. Fort. Telephone 288.

IF YOU ARE TROUBLED WITH corns, bunions or ingrowing nails call at B. ZACRAU, chiropodist, Phillips block, No. 38 N. Main st., room 11.

MRS. LENZBERG, TEST AND BUSIness Medium. Hours, 9 a.m. to 7 p.m. Removed to 11 N. Bunker Hill ave.

Searchers of Title.

HENRY N. GALLOWAY, ASS'T SEC'Y LAW. C. W. CHASE

GALLOWAY & CHASE, EXAMINERS of Titles and Conveyancers. Room 4, Allen ark. Corner Spring and Temple sts.

Miscellaneous.

ALTAMONT!

SIERRA MADRE FOOTHILLS!

Open for the reception of tourists and visitors. This house is situated at Sierra Madre, at an elevation of 1600 feet, and commands a view of Pasadena and the San Gabriel Valley to the Pacific. Stage meets 4 p.m. train from Los Angeles at Santa Anita Station, or passengers conveyed to house from any train at Lamanda Park by special appointment.

P. O. Lamanda Park. P. T. REED, Prop'r.

THE UNDERSIGNED BEGS TO INform the general public that on the 5th day of December, 1887, he will open his new store, on Third st. between Main and Spring. Friends and lovers of art are cordially invited to inspect his fine display of all kinds of fancy goods and articles of virtu from China and Japan, which he will offer at lowest cash prices. CANTON, dealer in Asiatic curiosities.

ARCTIC SEA RESTAURANT, EMployment office, No. 111 Upper Main st., Los Angeles. Dishes served to order. CHARLEY TONG SING, Prop'r, survivor of the Jeannette.

NOTICE TO LADIES. LADIES' straw, chip, beaver or felt hats made over in any shape desired at Mrs. Muskridge's, No. 34 Third st. between Spring and Main.

EXCELSIOR STEAM LAUNDRY. Main office, 15 W. Second st. Call for and deliver washing to all parts of the city. Telephone 307.

V. J. ROWAN, SURVEYOR, FORMERly of the City Surveyor's office. Office, room 2, Moore block, opposite Courthouse.

BAKER IRON WORKS AND MACHINERY DEPOT, 140 to 154 Buena Vista st., adjoining S. P. R. R. grounds.

GERVAISE PURCELL, ENGINEER and Surveyor, room 14, Allen block.

$6000 PER SHARE, $1000 CASH.

BIG SYNDICATE!

The great Arlington Heights sale will open soon. Only a few shares of 1-20 each in 135 acres, right close in, offered for sale. CALL NOW.

McCARTHY'S CALIFORNIA LAND OFFICE.

TRY THE NEW STYLE

Old Judge CIGARETTES

THEY ARE THE BEST.

ALBERT MAU & CO., 541 N. Main St. Sole Agents

Real Estate.

SANTA FE

SPRINGS

Is Booming.

Now is the Time to Buy!

For Values Will Double in Sixty Days.

Prices will positively be advanced 25 per cent. on Monday, December 5th.

TWO RAILROADS!

WITHIN SIXTY DAYS.

Cheap fares and splendid accommodations. Only thirteen miles from Los Angeles, on the main line of the ATCHISON, TOPEKA & SANTA FE Railroad to San Diego.

The SOUTHERN PACIFIC Railroad is constructing a line to the Springs, and trains will be running in forty days.

Graders on the Santa Fe route are but five miles away, and will be at the Springs in a few days.

Water Will be Piped Over the Entire Tract.

Here are the noted Sulphur Springs.

A splendid hotel which can accommodate seventy-five guests.

Location, Climate, Soil and Surroundings Unsurpassed.

PRICES OF LOTS EXTREMELY LOW

For This Week Only.

$150 TO $400.

One-third cash, one-third 6 months, one-third 12 months, 8 per cent. interest.

Pacific Land Improvement Co.

Room 21, Wilson Block,

LOS ANGELES, CAL.

SALES AGENTS:

Long & Everingham and E. S. Moulton,

116 W. First st. 22 S. Fort st.

G. S. Everingham, Resident Agent,

Santa Fe Springs Hotel.

SOUTHERN CALIFORNIA.

SUMMARY OF NEWS GATHERED FROM EXCHANGES.

Walnut Profits—Ontario's Raisins—New Gold Mine—Whittier and the Saloon—San Diego's Shipping—Pythian Election.

San Bernardino.

[Condensed from Courier, Dec. 1.]

Twenty-five eastern people arrived in this city yesterday.

The gas company has nearly completed its main along Third street from I street to the depot.

The streets are crowded with strangers. Whence they come or whither they go, no man knoweth.

Messrs. Christy and Collier, who went out Tuesday, saw among the foothills close to the city several deer.

The chain gang now numbers thirty-three, and when the new padlocks are received will have a numberical strength of forty—the full complement of the jail.

While Mr. Perkins, late of the Index, was a short distance this side af Rialto on Tuesday night, the horse which he was driving became suddenly frightened and swerved, throwing Mr. Perkins out of the buggy. He landed heavily on his chest, sustaining a hemorrhage, from the result of which he is very weak, and may have to postpone his contemplated eastern trip for some time.

Messrs. Boyd and McConkey yesterday returned from what they consider the greatest lode of gold and silver bearing rock ever known or to be known. It is called the "Strictly Business lode," is situated on the San Bernardino base line, 100 miles east of this city.

San Diego.

[Condensed from Union, Nov. 30.]

The Los Angeles business of the Southern Pacific Company is rapidly reaching enormous proportions.

At a meeting of the Board of Education last evening, the board decreased the salaries of teachers instructing double classes to $90 a month.

That San Diego is rapidly becoming one of the most prominent ports on the Pacific Ocean is shown by a glance at the vessels now in the bay. They number at present thirty-seven, divided as follows: Eleven ships, sixteen schooners, nine barks and one barketine. Twelve are from foreign ports. The total carrying capacity of the vessels is nearly 20,000 tons, or 45,000,000 pounds.

The railroad shops here are now employing about 400 men.

Squatters are becoming numerous along the bay front.

Many improvements are under headway at present and many more contemplated. National City is on the boom, with a big B.

The wharf is crowded with business, it being necessary to work men night and day shifts, and still they are unable to keep up with the work.

Ontario.

[Condensed from Record, Nov. 30.]

Chino has a newspaper, a railroad, a postmaster and a notary public.

The arrivals at the Ontario Hotel aggregated 255 for November.

The owners of orange and lemon groves in Ontario are jubilant nowadays.

Lynn Lyman, former foreman of the Record, and at present connected with the Monrovia Planet, was in town Monday.

J. E. Sutton, editor of the Los Angeles Real Estate Reporter, was in town yesterday collecting data for a special edition on Ontario.

The pipe in the new artesian well on the Chino ranch has not yet been perforated, but the well is expected to flow over 100 inches when it is completed.

Two carloads of raisins were shipped from Ontario last week to Morse, Packard & Co., Riverside. We are collecting complete figures on this season's pack, which we shall publish in two or three weeks.

Santa Ana.

[Condensed from Blade, Dec. 1.]

H. K. Snow of Tustin reports having cleared $300 per acre from his walnut orchard.

The Southern Pacific depot at this place is undergoing a thorough system of repairing.

Col. Parks is critically ill.

E. E. Keech has completed a topographical map of the tract of land extending a mile on each side of the Grand avenue from Orange to the ocean.

Work has been commenced on the new freight depot of the California Central at this place.

The graders on the Los Angeles branch of the California Central yesterday moved their camp to a point about two miles north of Fullerton.

Riverside.

[Condensed from Press, Nov. 29.]

The Southern California Motor Railroad Company, ex-Gov. Merrill president, is getting ready for active work. Mr. Button starts East today to purchase seventy-five miles of iron. Several lines are projected, one of which will run from San Bernardino to East Riverside, and from thence to Arlington and South Riverside.

At the semi-annual election of officers for Sunnyside Lodge, Knights of Pythias, last night, the following officers were elected for the ensuing year: C. W. Fleming, C.C.; S. White, V.C.; W. A. Correll, P.; A. Holt, K.R.S.; C. T. Collier, M. of F.; Oscar Ford, M. of E.; W. H. Bender, M. of A.; J. M. Drake, trustee.

Pasadena.

[Condensed from the Star, Nov. 30.]

Whittier is wrestling with the saloon problem.

A fine large buck deer was this morning hung out in front of the Pasadena market, West Colorado street.

Last evening Pasadena Lodge No. 132, K. of P., elected the following officers: C. C., Charles Stratton; V. C., J. W. Sedgwick; P., A., Isaac Springer; P., G. F. Peabody; K. of R. and S., W. O. Smith; M. of R., Charles Grimes; trustee, E. M. Nold.

Santa Barbara.

[Condensed from Press, Dec. 1.]

It began to rain at about noon yesterday and before dark 20-100ths of an inch had fallen.

Articles for exhibition for the Santa Barbara agency at Los Angeles are slowly coming in.

Mrs. M. E. Hunt of Ventura has arranged a railroad excursion to run from San Francisco and Los Angeles to Santa Barbara in about three weeks. The excursionists will remain here two nights.

OUR NEIGHBORS.

Clearwater.

CLEARWATER, Dec. 1.—[Correspondence of THE TIMES.] Our artesian lake is coming. An artificial island is being constructed from which, at no distant day, music will resound over our town, as a music stand upon the island is in contemplation. The lake, when completed, will cover fifteen to twenty acres, will have a level drive around it, and a rustic bridge is to be built to the island. Varieties of aquatic birds will here find a quiet home. The willow, palm, pepper and other trees will in due time bend their waving branches over our lovely lake, proving a delightful ride as the visitor shall row over its placid waters. The fifty men employed in turning the wayward course of the New river into its natural channel will have their work completed this week and thereby reclaim from 500 to 600 acres of choice land to the California Coöperative Colony. The country, ever beautiful with its carpet of living green, has since the rain put on added freshness. PROGRESS.

LETTERS FROM THE PEOPLE.

"Protestant's" Sham Defense of Catholics.

LOS ANGELES, Dec. 2.—[To the Editor of THE TIMES.] It is evident that your would-be "Protestant" correspondent has, wilfully or otherwise, arrived at a "grossly absurd" interpretation of my very plain and comprehensive inquiry, in reference to the censurable indifference of "Catholics, as such, collectively" toward questions or issues of national or even Catholic importance in this country. Any child of reason understands, when any party or denomination is alluded to, that such allusion does not merely and exclusively include their principles in the abstract, nor their leaders solely; but to all their adherents "collectively," who are the living, responsible embodiment of said principle, in which case the great majority, and not a few exceptional persons, have to be proven either in favor or against an issue before the whole body can be held responsible. Would-be "Protestant" finds it much easier to dodge my whole question and assertion, and charge, in an altogether new and uncalled-for issue, namely, the teachings of the Catholic Church and the eloquent appeals of a few of her reverend clergy, all of which make the shameful indifference of the great majority of Catholics more censurable. Of what avail are the greatest moral truths and eminent instructors, if those truths and instructions, like the seed mentioned in the gospel, fall on barren soil. Would-be "Protestant" makes a decidedly false statement when he asserts that a full proportion of the Catholic laity are zealous, active workers in the cause of temperance, much less prohibition, which, by the way, he again dodges, and substitutes temperance in his gigantic effort to make a very, very few exceptions answer for millions of Catholics who make it necessary for the Pope to frequently call upon, to awake, to arise, to engage in politics as active, model citizens, zealous for the public good. When would-be "Protestant" feels disposed to politically champion Catholics "as such collectively," in their unenviable position as being the most flatulent, most inane, portion of the body politic of this glorious republic, or as reliable workers in the cause of church or state, then we will be only too willing to meet him with or without gloves.

VERITAS.

She Likes "Guadaloupa."

LOS ANGELES, Dec. 2.—[To the Editor of THE TIMES.] I won't positively assert that nothing in your interesting paper has ever struck so sympathetic a spot, with me, as "Guadaloupa's" letter in today's TIMES has done; but I will assert that just at the moment I can't recall anything to which I more vigorously cry Amen! and Amen! Being a spinster, and a very radical one, I have a good deal of time to ponder about this humanity, that Horace Walpole calls comical when we only lightly think of it, and tragical when we deeply feel for it; and one of my most earnest conclusions is that the time will yet come when women will seek and ask for their life partners, just as men only do now. The reason for much of the unhappiness of the married is, as "Guadaloupa" says, largely because of the uncleanly and man-permitted habits of men; but also it is the result of women being obliged to sit by and await the offer of any man who proposes. It may not be a compliment to women that so many of them take up with indifferent offers; but, God help us! we all have dreams of home and children! and the per centage is very small of women who have an assured support. But, Mr. Editor, what I want briefly to say is, that if women ever have opportunities to make offers of marriage, unless Los Angeles is born again, I do not believe that there are 100 men in it who will ever fulfill their dream of home and children.

ST. KATHERINE.

RELIGIOUS NOTES.

Dr. Baker of Keokuk, Iowa, will spen the winter in California.

The New England Southern Conference of the Methodist Church will be held in Providence on April 4th.

Rev. Dr. Chauncey Hobart's new book, "The History of Methodism in Minnesota," is out, and is well spoken of by those who have seen it.

Trinity Church, Saco, Me., has voted to extend a pastoral call to Rev. Robert B. Parker, pastor of the Episcopal Church, Ipswich, Mass.

The journal of the English New Mexican Mission gives an account of that interesting and progressive work. Rev. S. W. Thornton is superintendent.

Rev. Gustavus Tuckerman of Christ Church, Plymouth, has resigned to go to New York to assist Rev. Dr. Houghton, the rector of the "Little Church Around the Corner."

Rev. M. C. Harris of San Francisco received November 14th, a cablegram from Japan, which reads, "Revival;" signed *Fukuinkai*, the Japanese word for gospel society.

Rev. C. A. Brooks of Evanston, Wyo., furnished a stirring essay for the District Conference of Northern District Colorado Conference. It is entitled "Ban, not Protection, to the Liquor Traffic."

Rev. Mr. Spurgeon, referring to his secession from the Baptist Union, says that when he entered the conflict he made up his mind that even if he were left alone he would be none the less decided as to the propriety of his course.

Mrs. Col. Springer of the Woman's Home Missionary Society gave a very interesting address at Bush-street Church, San Francisco, last Sunday evening. She received twenty-one names, each pledging themselves to pay a dollar to carry on this great work.

Rev. H. C. Heyser of the East New York German Evangelical Church has resigned, owing to the fact, as he alleges, that some of the members of the church are Anarchists and Socialists. The persons he refers to are proprietors of large beer gardens and saloon keepers.

Dr. Allen, missionary of the M. E. Church South to China, and Dr. A. Stevens arrived in San Francisco last week. The latter has circumnavigated the globe, but his plan of travel is not yet finished; it includes Alaska and Australia. Dr. Stevens is looking remarkably well. He goes down to Los Angeles and will visit San Gabriel, where his daughter, Mrs. Halstead, lives.

Woman's Pleasant Ways.

[Philadelphia Record.]

There were two society women, says a Boston paper, who loved each other with that rancor only known in the first circles, and they had just met after a separation extending over the summer months. During that time Mrs. A. had unfortunately freckled badly, while in Mrs. B.'s once-raven tresses shone many a gray hair.

"Do you know, dear," Mrs. A. said, regarding her companion's head fixedly, "they do say that powdering for the hair is coming in again, and, the moment I heard of it, I thought how nice it would be for you."

Mrs. B. did not flinch. She merely lifted her glance with a sweet serenity and regarded her companion steadily.

"Yes," she responds, "all those old-fashioned tricks do help out amazingly. How sorry you must be, Annie, that the old style of patches for the face are not revived so you could cover those dreadful freckles."

And then they smiled sweetly at each other and began to talk about their lap-dogs.

California Carpet Store, now open, Third and Main streets.

BUSINESS.

Stocks and Bonds.

By Telegraph to The Times.

NEW YORK, Dec. 3.—Money on call easy at 3 to 4 per cent; closed offered, 3.

Prime mercantile paper, 6@8 per cent.

Sterling exchange, dull and steady at 4.81¼ for 60-day bills; 4.84½ for demand.

NEW YORK, Dec. 3.—There was a generally bullish feeling in stocks this morning, though an unfavorable bank statement caused a momentary reaction. Manhattan was an especially weak spot, owing to a new issue of bonds. St. Paul and Missouri Pacific were notably strong in early trading. Kansas and Texas made large advances on small business. In most of the list fluctuations were confined to the narrowest limits. Almost everything is higher tonight. Kansas and Texas is up 1¼, and Manhattan is 1⅝ lower.

Government bonds were dull and steady.

NEW YORK STOCKS.

NEW YORK, Dec. 3.

Louisville & Nash	61⅝	Kan. & Texas	19⅛
Michigan Central	88	Or. Improvement	46⅝
Canadian Pacific	54⅝	United States	65

SAN FRANCISCO, Dec. 3.

Best & Belcher	8 12½	Peerless	1 40
Crocker	80	Potosi	7 37½
Chollar	6 00	Ophir	10 87½
Con. Virginia	28 87½	Savage	7 75
Gould & Curry	5 62½	Sierra Nevada	6 00
Hale & N	6 00	Union Con	4 00
Peer	70	Yellow Jacket	6 50

SAN FRANCISCO, Dec. 3.—Silver bars per cent. discount, 26@27.

The Grain Markets.

SAN FRANCISCO, Dec. 3.—Wheat: Dull; buyer season, $1.46; buyer 1887, $1.37. Barley: strong; buyer season, 96c; buyer 1887, 87½c; seller season, 80c; May, 94c; brewing, buyer season, $1,12½c.

SAN FRANCISCO, Dec. 3.—Wheat: Dull; buyer season, $1 37; buyer 1887, $1.37. Barley: Strong; buyer season, 96¼c; buyer 1887, 87½c; seller season, 85c; May, 94c; brewing, buyer season, $1.12½. Corn: Large yellow, $1 12½@1.15; small yellow, $1.20; white, $1.17½@1.20.

CHICAGO, Dec. 3.—Wheat: Cash, 78⅜c; May, 85 1 16c. Corn: Cash, 49⅛c; May, 55c. Barley: Nominal.

Boston Stock Market.

BOSTON, Dec. 3.—The following are the closing prices: Atchison, Topeka and Santa Fe first 7s, —; Atchison, Topeka and Santa Fe land grant 7s, —; Atchison, Topeka and Santa Fe Railroad, 93½; Chicago, Burlington and Quincy, 130; Mexican Central, common, 114⅜; Mexican bonds scrip, —; do. first mortgage bonds, —.

Petroleum.

NEW YORK, Dec. 3.—The market opened strong at 76c; highest, 77¼c; lowest, 76c; closed, 77c. Sales, 1,235,000 bbls.

Real Estate Transfers.

Reported by the Abstract and Title Insurance Company.]

[Only those transfers of $1000 and over are specified below. Those below $1000 are summarized at the end of the list.]

SATURDAY, Dec. 3, 1887.

CONVEYANCES.

Baxter Todd to Thomas Clark: E 45 feet of lot 11, Baxter Todd's subdivision of block 11, Beaudry tract No. 2, $1000.

Jotham Bixby, Thomas Flint and Lewellyn Bixby to E Bouton: Agreement to convey 7136 acres in Ro Los Cerritos, $713,600.

W E Ferguson to Charles Anderson: Lot 8, block B, W E Ferguson's subdivision Alhambra, $1500.

Samuel B Hunt, trustee, to J M Stewart: Lot 1, block 32, and lots 3, 4, 7, 8 and 9, block 21, Ivanhoe, $1050.

Pasadena Improvement Company to Mary N Rand: Agreement to convey lot 12, block 6, Altadena, map 1, $1600.

Same to Louise E Norris and Mary N Rand: Agreement to convey lots 13 and 14, block 6, Altadena, map 1, $2796.

Mary N Rand and Louise E Norris to George D Rowan: Agreement to convey lots 12, 13 and 14, block 6, Altadena, map 1, $6830.

C C Elkins and Annie Elkins to F L Goldsberry: E ½ of lot 5, range 4, Temple & Gibson's tract, $8000.

F L Goldsberry to C C Elkins: Lots 12, 13 and 14, Goldsberry's subdivision of block 20, Workman & Hellman's subdivision of lots 5 and 6, block 72, H S, $3000.

Pickering Land & Water Company to Angeline Nelson: Lot 9, block 28 Whittier, $1500.

H R Stevens and Henrietta Stevens to S D Crittenden: Lots 6 and 7, Stevens' subdivision of part of block H, Fort Hill tract, $10,000.

Mrs Anne O'Connor to J S Tucker: Lot 23, block 5, Park tract, $1200.

Jessie Davis to George J Turner and Charles H Turner: Agreement to convey SW ¼ of SE ¼ of section 14, township 5 S, range 11 W, $4000.

Sarah C Wilmot, formerly Foster, alias Forster, to Lucy E Avas and Caroline Rabel: Lot 6 and W 39 feet of lot 7, block B, Ross' addition, Santa Ana, $2225.

Pickering Land and Water Company to W F Fitzgerald: Lot 5, block 28, Whittier, $1200.

C G Harrison, Joseph Curtis and E H Sweetser to B P Wade: Lot 7, block 17, The Palms, $1500.

Same to same: Block 36, The Palms, $2672.

William Spencer Hampson to James A Davy: Agreement to convey lots 16, 18 and 20, block 2, Central Park Front tract, $1200.

J Frank Colcord to Henry J Kramer: Assignment of interest in agreement to convey lot 19, block C, lot 21, block C, Howard & Co's subdivision of Bliss tract, $1900.

H P Lantz, trustee, to Henry J Kramer: Lot 19, block C, Howard & Co's subdivision of Bliss tract, $2000.

Mrs Sophia H Field to H C Raymond: Lot 18, block 2, Downey tract, city, $1000.

Jotham Bixby to P P Tomeney: Lots 3 and 4, block 4, Mills' subdivision of Sabichi tract, $1000.

W W Taylor to Mrs Amanda T Taylor: Lots 2, 4, 6 and 8, block 128, Long Beach, all interest in block 5, Long Beach, farm lots 111, 124, 129, 130, 142 and 143, American Colony tract, E ½ of block 26, Long Beach, blocks 1, 2 and 3, Willis' addition to Downey, lots 13, 20, 22, 24, 26 and 28, block 43, Long Beach, W ½ of lot 8 and lots 9, 10 and 11, block 134, Long Beach, and lot 23, block K, Los Angeles Improvement Company's subdivision of lot 7, block 39, H S, $1000.

Antone Nusser and Katharina Nusser to Joseph Hardie: Five acres in E ½ of SE ¼ of section 7, township 2 S, range 13 W, $11,000.

Henry Weber to Mrs H M Hanscome: Lots 8 and 9, block 6, Shaw tract, $2000.

H J Kent to William H Carpenter: Lot 11, block 2, California Coöperative Colony tract, $1125.

Jotham Bixby, Lewellyn Bixby and Thomas Flint to H J Kent: Lots 8, 9, 10 and 11, block 2, California Coöperative Colony tract, $1600.

Charles C Brown, Lyman A Craig and William J Craig to George W Tuttle: Lot 29, Brown & Newton's subdivision of Pasadena, $1000.

W W Pratt to George E Wood: Ten acres in Ro Santiago de Santa Ana, $3500.

Andrew Glassell to Ralph Rogers: All interest in lot 7, block 25, lot 15, block 15, lot 3, block 24, Garvanza; lot 3, block A, Highland Park tract; lot 14, block V, lot 1, block 11, lot 17, block P, lot 5, block 34, lot 1, block 12, lot 3, block V, lot 13, block Q, lot 1, block 9, lot 7, block 14, lot 19, block R, lot 6, block 22, lot 5, block E, lot 12, block 15, lot 19, block 35, lot 15, block 34, lot 5, block 13, lot 5, block 10, lot 7, block V, lot 1, block Z, lot 12, block 34, lot 2, block X, lot 16, block 37, lot 13 block 14, lot 14, block 37, lot 6, block 15, lot 3, block 41, lot 9, block F, lot 13, block 41, lot 7, block 13, lot 10, block G, lot 11, block 14, lot 6, block 23, lot 2, block 9, lot 10, block V, lot 9, block 15, lot 21, block U, lot 8, block V, lot 18, block 14, lot 16, block 34, lot 8, block 23, lot 15, block 35, lot 7, block 34, lot 34, block 17, lot 7, block 42, lot 58, block 17, lot 5, block 42, lot 1, block 16, lot 10, block 23, lot 13, block 10, lot 1, block 35, lot 7, block E, lot 14, block 11, lot 12, block 14, lot 11, block A, lot 15, block 11, lot 3, block 12, lot 3, block 37, lot 11, block 50, lot 14, block 25, lot 2, block 29, lot 11, block 34, lots 26 and 27, block 17, lot 9, block 26, lot 8, block R, lot 10, block S, lot 4, block 24, lot 16, block S, lots 12 and 10, block 9, lot 12, block 50, lots 19, 20, 21 and 22, block J, lots 2 and 6, block 18, lot 14, block 31, lot 2, block 27, lot 15, block 37, Garvanza; lots 3, 6 and 7, Jones & King's subdivision of lots 1 and 2, Lincoln Park, South Pasadena; lot 5, block 54, and lot 6, block 24, Garvanza; lots 5, 6, 7, 8, 9, 10, 11 and 12, block 21, lots 6, 8, 10 and 12, block 20, Mountain View tract; lot 13, block B, Highland Park tract; lot 4, block U, Garvanza; lot 9, block 23, Mountain View tract; lot 11, block 9, and lot 6, block 7, Garvanza; lot 16, block C, Highland Park tract; lot 9, block 2, R Rogers' subdivision of W part of Lincoln Park; lot 26, block Q, lot 6, block 12, lot 6, block 11, lot 12, block R, Garvanza, $10,000.

Tustin Land and Improvement Company to A Guy Smith: Lots 14, 15 and 17, block C, W W Martin's addition, Tustin, $1000.

J N Smith and M A Peters to J A Oderlin: Block 21, Santa Ana East, $2000.

Thomas C Welch to James S Painter: Agreement to convey lot 20, Wakeham & Crookshank's addition, Santa Ana, $3000.

Pickering Land and Water Company to C W Harvey: Lot 7, block C, Pickering Land and Water Company's subdivision of John W Thomas ranch, $12,000.

Same to W W Pierce and T E Leeper: Lot 14, block B, Pickering Land and Water Company's subdivision of John M Thomas ranch, $5000.

George E Truesdell and Sarah Truesdell to C W Harvey: Lots 13, 14, 15 and 16, block 10, Pioneer Building Lot Association tract, $2500.

T E Leeper to same: Undivided ½ interest in lot 14, block B, Pickering Land and Water Company's subdivision of John M Thomas ranch, $2600.

Pickering Land and Water Company to Milton Lindley: Lots 1, 2 and 3, block 5, Whittier, and lots 4 and 5, block L, Pickering Land and Water Company's tract, and lot 24, block 14, Whittier, $14,000.

Amelia C Maxwell, Ismaela M Cook, Amenaida R Moore and Rowena M L Lanfranco to First National Bank of Los Angeles: Lot on E side of Main street between Commercial and Requena streets, $34,000.

H P Lantz, trustee, to Mrs Sarah F Ford: Lot 9, block E, Howard & Co's subdivision of Bliss tract, $2250.

Mary E Bennett and H D Bennett to Elizabeth M Crow: Lot 2, block K, Mott tract, $13,000.

Azusa Land and Water Company to A J Christy, George H Little, Daniel Griswold and Harrie Little: Ten acres in Ro Azusa de Duarte, $1160.

J C McCullom and H H Bixby to J W Potts: Undivided ½ interest of tract 8 of city, $7187.

Eliza W Lowe and John Lowe to William C Dickinson: Lot in or adjoining lot 4, block I, San Pascual tract, $3150.

J P Wilson to Mary Porter: Lot 46, block 2, Wright's subdivision of Sisters of Charity tract, $1400.

E C Webster to J B Duke and C H Durkee: Agreement to convey lot 75 feet S of SW corner of Raymond avenue and Kansas street, and lot N 100 feet from NW corner of Raymond avenue and Vineyard street, Pasadena, $21,000.

Alice T Anderson and Henry Anderson to John E Fiske: Agreement to convey E 40 feet of lot 10, block 13, Fairmount tract, $3650.

L C Miller to M J Budlong: Lot 1, block 24, Glendale, $1500.

Christina Pitblado to Mrs Mary A Dodge: Lot 4, block 4, Fairview tract, $3200.

Nathan Cole, Jr, and Mary Corbett Cole to G H Wadleigh: Lot 3, J S Chadwick's subdivision in block 1, Woolen Mill tract, $1200.

Baxter Todd to Charles M Stimson: Part of lots 11, 12 and 13, Baxter Todd's subdivision of block 11, Beaudry tract No 2, $2250.

SUMMARY.

Number of transfers over $1000	50
Total amount of consideration	$968,805
Number of transfers under $1000	47
Total amount of consideration	$19,070
Transfers for nominal consideration	14
Aggregate of the day's transfers	$987,889

E. Adam's Clothing House.

Fine stiff hats, $1.50; worth $2.50.
Fine stiff hats, $1.50; worth $2.50.
Fine stiff hats, $1.50; worth $2.50.
Fine stiff hats, $1.50; worth $2.50.

15 South Spring street.

If our teams don't call with hulled corn drop a postal card to P. O. Box 441.

Unclassified.

CRYSTAL PALACE.

REMOVED TO

Nos. 32, 34 and 36 S. Main St.,

Between First and Second.

MEYBERG BROS.

HOLIDAY GOODS,

Fancy Groceries & Fine Table Luxuries,

JUST RECEIVED AT

GEO. D. KENYON'S,

161 South Spring Street,

Where may be found Fancy Cakes and Crackers (in tins and by the pound), Mince Meat, English Vinegar, Bottled Cider, Stilton, Pineapple, Edam, Sage, Swiss, Parenesau, Roquefort and Eastern Cheeses, Imported French Soups, Peas, Mushrooms, Olive Oils, French, English and German Bottled Fruits, Jams and Jellies, Crystalized Fruits and Fancy Box Raisins, Chow Chows, Gerkins and every kind of Pickles, Boneless Sardines, Anchovies, Pickled Oysters, Tamarinds, Watkins' Digestive Relish, Horlick's Infants' Food, Salad Dressing, Brandy Peaches and Pears, Silver Drips and Pure Maple Syrups, Imported Mineral Waters, Choice Unfermented Wines, Choice Fancy Candies, Cranberries, Figs and Citrons, Canned Fruits, Meats and Vegetables.

YACHT "AGGIE,"

52 TONS,

Makes sailing excursions from SAN PEDRO

—EVERY SUNDAY—

Starting after arrival of morning train, returning in time for evening train. Can also be hired for special trips during the week.

—ADDRESS TO—

CAPT. WILLEN, SAN PEDRO.

RAILROADS

To Redlands, Lugonia, Crafton and Mentone.

Pending the completion of railroads from Colton and San Bernardino to the above-named places (now being constructed) it has become necessary, in order to accommodate the rapidly increasing travel, to add to the present facilities. Two stages daily from San Bernardino.

Beginning on the 1st of September, a four-horse Concord coach will meet all passenger trains at Brookside Station on the Southern Pacific Railroad.

All persons desiring to visit East San Bernardino Valley, the prettiest and most lovely valley in the State, will find the coach at the above station.

1887—HOLIDAY GIFTS—1888

McCARTHY'S MELROSE LOTS.

Only $300 to $450 each. Only $300 to $450 each.

Buy now and double your money sure.

13 acres at BURBANK STATION, $400 an acre.

416 ACRES, ONTARIO, $100 PER ACRE.

Adjoining Chino ranch and South Ontario.

Best buy in Southern California.

CALL QUICK.

McCARTHY'S CALIFORNIA LAND OFFICE.

Banks.

FARMERS AND MERCHANTS' BANK

Of Los Angeles.

ESTABLISHED IN 1868.

Capital	$500,000
Surplus and Reserve Fund	500,000
Total	$1,000,000

ISAIAS W. HELLMAN, President.
L. C. GOODWIN, Vice-President.
JOHN MILNER, Cashier.

BOARD OF DIRECTORS:

Isaias W. Hellman, John S. Griffin,
O. W. Childs, C. E. Thom,
Phil Garnier, J. B. Lankershim,
C. Ducommun, Jose Mascar.

Exchange for Sale on New York, London Frankfort, Dublin, Paris and Berlin. Receive Deposits and Issue their Certificates Buy and Sell Governments, State, County and City Bonds.

FIRST NATIONAL BANK

Of Los Angeles.

CAPITAL STOCK	$200,000
SURPLUS	160,000

E. F. SPENCE, President
J. F. CRANK, Vice-President
J. M. ELLIOTT, Cashier

DIRECTORS:

J. D. Bicknell, J. F. Crank, H. Mabury, E. F. Spence, Wm. Lacy, S. H. Mott, J. M. Elliott.

STOCKHOLDERS:

Estate of A. H. Wilcox, I. W. Hellman,
O. S. Witherby, S. H. Mott,
J. F. Crank, A. L. Lankershim,
E. Hollenbeck, E. F. Spence,
H. Mabury, F. Q. Story,
L. H. Carlton, James McCoy,
J. D. Bicknell, William Lacy,
J. M. Elliott.

THE UNIVERSITY BANK

Of Los Angeles.

CAPITAL STOCK ... $100,000

Loans from the capital stock on long time will be made in the form of bonds secured by first mortgage on real estate.

First-class interest-bearing securities offered for investment.

A general banking business transacted.

Exchange on New York, Boston, Chicago, Kansas City and San Francisco.

R. M. WIDNEY, President
GEO. L. ARNOLD, Cashier
GEO. SINSABAUGH, Teller

DIRECTORS. R. M. Widney, E. M. Ross, W. H. Workman (Mayor of Los Angeles city), D. O. Miltimore, C. M. Wells, F. A. Gibson, A. H. Judson.

GEO. H. BONEBRAKE, President. JOHN BRYSON, SR., Vice-President.
F. C. HOWES, Cashier.

LOS ANGELES NATIONAL BANK

UNITED STATES DEPOSITORY.

No. 54 North Main st., Los Angeles.

CAPITAL	$200,000
SURPLUS	30,000

DIRECTORS.

W. G. Cochran, Col. H. H. Markham,
Perry M. Green, John Bryson, Sr.,
H. Sinsabaugh, F. C. Howes,
Geo. H. Bonebrake.

Exchange for Sale on all the Principal Cities of the United States and Europe.

JOHN I. REDICK, President. L. N. BREED, Vice-President.
WM. F. BOSBYSHELL, Cashier.

SOUTHERN CALIFORNIA NATIONAL BANK.

PAID UP CAPITAL ... $100,000

NADEAU BLOCK.

DIRECTORS.

L. N. Breed, H. T. Newell, H. A. Barclay,
Chas. E Day, Ben E. Ward, D. M. Graham,
E. C. Bosbyshell, M. Hagan, Frank Rader,
W. F. Bosbyshell, John I. Redick.

DOES A GENERAL BANKING BUSINESS.

LOS ANGELES COUNTY BANK,

Main st., Los Angeles, Cal.

CAPITAL STOCK (Paid Up)	$100,000
RESERVE FUND	$100,000

JOHN E. PLATER, President.
B. S. BAKER, Vice-President.
GEO. H. STEWART, Cashier.

DIRECTORS.

H. L. Macneil, Robert S. Baker,
John E. Plater, Geo. W. Prescott,
John A. Paxton, Geo. H. Stewart.
Jotham Bixby,

Carries on a General Banking and Collecting business.

LOS ANGELES SAVINGS BANK.

No. 130 North Main st.

CAPITAL ... $100,000.

President ... L. C. GOODWIN
Secretary ... W. M. CASWELL

BOARD OF DIRECTORS.

Isaias W. Hellman, John E. Plater,
Robert S. Baker, John A. Paxton,
L. C. Goodwin.

Term Deposits will be received in sums of one hundred dollars and over. Ordinary deposits in sums of ten dollars and over. Money to loan on first-class real estate

LOS ANGELES July 1, 1884.

CALIFORNIA BANK,

LOS ANGELES, CAL.,

CORNER FORT AND SECOND STS.

H. G. NEWHALL, President
M. L. WICKS, Vice-President
H. C. WITMER, Manager
T. J. WELDON, Cashier

CAPITAL ... $500,000.

DIRECTORS:

Juan Bernard, J. C. Kays, J. Frankenfield,
E. W. Jones, H. G. Newhall, M. L. Wicks,
H. C. Witmer.

Exchange for sale on all the principal cities of the United States and foreign countries.

Lumber.

WILLAMETTE STEAM MILLS

LUMBERING AND MANUFACTURING CO.

(Formerly the Oregon Lumber Co.)

OREGON PINE AND CALIFORNIA REDWOOD LUMBER

Of every description at their new yard

ON DATE, CHAVEZ AND MISSION STS.

Particular attention paid to orders for unusual lengths and dimensions. Orders solicited. J. A. RUSS, Agent.

J. A. HENDERSON, President.
J. R. SMURR, Vice-Pres't and Treas.
WM. F. MARSHALL, Secretary

—SOUTHERN—

CALIFORNIA LUMBER COMPANY!

LUMBER and BUILDING MATERIAL.

Office and yard 180 E. First st., Los Angeles, Cal

THE W. H. PERRY LUMBER AND M'F'G CO.'S

LUMBER YARD AND PLANING MILLS

Commercial Street.

WHEN YOU OPEN A PACKAGE OF

GYPSY QUEEN CIGARETTES

Notice the delicate color, the superiority of workmanship, and the exquisite aroma from the lighted cigarette.

ALBERT MAU & CO., Sole Agents.
541 N Main St.

THIS MONTH. WAVERLY LOTS ONLY $1000 EACH,

On Oswego avenue, near Adams and Figueroa streets. See the owners, at

McCARTHY'S CALIFORNIA LAND OFFICE.

10 acres Porter ranch, San Fernando, at $250.

S. H. GREENBERG,

WHOLESALE DEALER IN DIAMONDS, Watches, Solid and Rolled Gold Jewelry.

206 KEARNY STREET, ROOM 6, San Francisco, Cal.

Lines of Travel.

PACIFIC COAST STEAMSHIP CO.

GOODALL, PERKINS & CO., GENERAL AGENTS, SAN FRANCISCO.

NORTHERN ROUTES embrace lines for Portland, Or., Victoria, B. C., and Puget Sound, Alaska and all coast ports.

SOUTHERN ROUTES.

TIME TABLE FOR DECEMBER, 1887.

Steamers.	Coming South: Leave San Francisco.	Coming South: Arrive San Pedro.	Going North: Leave San Pedro.	Going North: Arrive San Francisco.
Queen of Pac	Nov. 29	Dec. 1	Dec. 3	Dec. 5
Eureka	Dec. 1	" 3	" 4	" 7
Santa Rosa	" 3	" 5	" 7	" 9
Queen of Pac	" 7	" 9	" 11	" 13
Eureka	" 9	" 11	" 12	" 15
Santa Rosa	" 11	" 13	" 15	" 17
Los Angeles	" 13	" 15	" 16	" 19
Queen of Pac	" 15	" 17	" 19	" 21
Eureka	" 17	" 19	" 20	" 23
Santa Rosa	" 19	" 21	" 23	" 25
Los Angeles	" 21	" 23	" 24	" 27
Queen of Pac	" 23	" 25	" 27	" 29
Eureka	" 26	" 28	" 29	Jan. 1
Santa Rosa	" 27	" 29	" 31	" 2
Los Angeles	" 29	" 31	Jan. 1	" 4

The steamers Santa Rosa and Queen of Pacific leave San Pedro for San Diego on the dates of their arrival from San Francisco, and on their trips between San Pedro and San Francisco call at Santa Barbara and Port Harford (San Luis Obispo) only. The Eureka and Los Angeles call at all way ports.

Cars to connect with steamers leave S. P. R. R. Depot, Los Angeles, as follows:

With Santa Rosa, and Queen of Pacific, at 9:40 o'clock a.m.

With Los Angeles and Eureka, going north, at 4:50 o'clock p.m.

For passage or freight as above, or for tickets to and from all important points in Europe, apply to

H. McLELLAN, Agent.

Office, No. 8 Commercial st., Los Angeles.

SOUTHERN PACIFIC COMPANY.

(Pacific System.)

SUNDAY, October 23, 1887.

Trains leave and are due to arrive at Los Angeles daily as follows:

Leave For.	Destination.	Arrive From
7:15 a.m.	Banning	6:50 p.m.
4:20 p.m.	do	10:15 a.m.
7:15 a.m.	Colton	6:50 p.m.
9:10 a.m.	do	4:15 p.m.
4:20 p.m.	do	10:15 a.m.
5:25 p.m.	do	8:15 a.m.
7:15 a.m.	Deming and East	6:50 p.m.
7:15 a.m.	El Paso and East	6:50 p.m.
4:20 p.m.	Fernando	8:30 a.m.
9:40 a.m.	L. Beach Jc. & S. Pedro	4:25 p.m.
4:50 p.m.	L. Beach Jc. & S. Pedro	8:45 a.m.
7:30 p.m.	Ogden and East	6:40 a.m.
9:25 a.m.	Santa Barbara	4:00 p.m.
1:30 p.m.	San Fran & Sac'mento	12:15 p.m.
7:30 p.m.	San Fran & Sac'mento	6:40 a.m.
9:20 a.m.	Santa Ana & Anaheim	3:45 p.m.
4:40 p.m.	Santa Ana & Anaheim	8:35 a.m.
9:30 a.m.	Santa Monica and The Palms.	12:20 p.m.
1:00 p.m.		4:20 p.m.
5:00 p.m.		8:20 a.m.
7:15 a.m.	San Bernardino	6:50 p.m.
9:10 a.m.	do	4:15 p.m.
4:20 p.m.	do	10:15 a.m.

T. H. GOODMAN, General Passenger & Tkt. Agt., San Francisco.
A. N. TOWNE, Gen'l Mngr., San Francisco.
E. E. HEWETT, Sup't., Los Angeles.
C. F. SMURR Assistant General Passenger and Freight Agent, Los Angeles.

CALIFORNIA CENTRAL R. R.

SANTA FE ROUTE.

To take effect on and after October 16th, 1887.

Leave.	Los Angeles.	Arrive.
A 7:00 a.m.	San Bernardino ac'm	10:15 a.m.
A 7:50 a.m.	Kansas City Express	8:40 p.m.
A 8:30 a.m.	San Diego Express	9:15 a.m.
B 11:30 a.m.	Duarte Ac'm	8:30 a.m.
A 4:00 p.m.	San Bernardino ac'm	5:00 p.m.
B 5:06 p.m.	Duarte Ac'm	2:05 p.m.
A 6:00 p.m.	San Diego Express	8:35 p.m.
C 11:30 p.m.	Duarte Theater Tr'n	7:30 p.m.
S 6:15 p.m.	Duarte Ac'm	9:08 a.m.

A—Daily. B—Daily, except Sunday. C—Tuesday, Thursday and Saturday. S—Sunday only.

H. B. WILKINS, Gen. Pass. Agent.
J. N. VICTOR, Superintendent.
CHAS. T. PARSONS, Ticket Ag't,
239 N. Main street, Los Angeles.

Medical.

Dr. Steinhart's

Essence of Life!

This Great Strengthening Remedy and Nerve Tonic

POSITIVELY CURES

Nervous and Physical Debility, Exhausted Vitality, Involuntary Weakening Drains upon the System, no matter in what manner they may occur, Weakness, Lost Manhood in all its complications, Prostatorrhoea, and all the evil effects of youthful follies and excesses.

A Permanent Cure Guaranteed

PRICE, $2 50 PER BOTTLE,

Or five bottles for $10 00. Sent upon receipt of price or C. O. D. to any address, secure from observation. Communications strictly confidential. Call or address

DR. P. STEINHART,

NO. 314 NORTH MAIN STREET,

Opposite new Postoffice Building, Los Angeles, California.

N. B.—Also the Essence of Life is put up in pill form. Price, $2 50 per box, or five boxes for $10 00.

Office hours: 9 a.m to 3 p.m.; 6 to 8 p.m. Sunday, 2 to 3 p.m.

ELECTRO-MAGNETISM,

THE NEW MEANS OF CURE.

DR. E. ROBBINS'S ELECTRO-MEDICAL INSTITUTE,

Corner First and Spring sts., entrance on First st., is now fitted up, at considerable expense, with everything that is necessary to cure chronic and so-called incurable diseases by the finest electrical apparatuses in the world. Turkish and Russian baths; also Electric, Sulphur and Eucalyptus baths. Dr. Robbins has had several years' experience in the Australian colonies, San Francisco, Salt Lake City, Denver, and five years in Los Angeles; and hundreds of leading citizens can testify to the wonderful effects of electricity in curing cases of chronic diseases when all else had failed, and therefore all persons suffering should try this new remedy before abandoning all hope. After every medical treatment the patients are given the Massage treatment by persons of their own sex. The doctor diagnoses diseases, without explanation from the patients, free of charge. His office hours are from 9 to 12, 1 to 5 and 7 to 9.

DON'T FAIL TO READ THIS. THE California Positive and Negative Electric Cough and Consumption Cure cures coughs, colds, croup, consumption and all bronchial troubles; it acts quickly; no opiates; safe for children; manufactured from roots, herbs and flowers growing in California; sold by all druggists; 25c, 50c and $1. CREASINGER & CO., proprietors, 22 S. Main st Los Angeles, Cal.

23 W. FIRST ST. 23 W. FIRST ST.

McCARTHY'S CALIFORNIA LAND OFFICE.

The place to buy San Fernando acreage and town lots from first hands at low prices.

160 acres, adjoins DUNDEE, $125 an acre.

E. T. HAZARD. JAS. R. TOWNSEND

HAZARD & TOWNSEND,

SOLICITORS OF PATENTS,

And Attorneys in patent cases. Procure patents in all countries. The only complete Patent Office Library in Southern California. Copyrights, Trade Marks and Labels. Room 9, Downey block, Los Angeles Cal

Our Sunday Reading—People's Store.

Our first attempt will be a line of two and three-button kid gloves at 10c a pair, goods that we have sold at 75c and $1 a pair: afine elastic kid and full assortment of sizes.

In the same department we offer a line of four-button embroidered back kid gloves, with fancy tops, latest in style, at 89c a pair. We have just received this invoice; some time ago we had a special sale on this same class of goods at $1.25, and was then considered a bargain.

A line of ladies', misses and children's cloaks at $1.95 each, the rarest of bargains, none worth less than $5 and upward.

A grand sale of window shades at 84c each; they are opaque cloth, with illuminated painting, spring rollers, and worth $1.50.

As big a bargain as ever was offered is a line of all silk satin rhedamus, in all shades, at $1 a yard; never was known to sell for less than $1.50. Those who wish to make a handsome Christmas present could select nothing nicer or richer than a pattern from these goods; a chance of this sort may never present itself again.

A line of colored surah silks at 59c, worth 75c.

For a fine black silk dress we offer a line of surah silks, 79c a yard; extra heavy and extra finish, both sides alike, and for service it has no equal. Our regular price, $1.25.

A line of black-corded dress goods at 25c a yard; perfect in color and wear, resisting in quality. Regular price, 40c.

A line of all-wool black camel's hair suitings, 35c; double-fold, 38 inches wide, and a bargain at 50c.

A line of all-wool brown and gray fine twill serges at 44c; special today, from 65c. It will do you good to see this line.

Far above all and greater than any is a line of the latest novelties in dress goods at 75c a yard; all-wool, double-fold, the most stylish and fashionable fabrics in the market, almost 50 different designs. These goods have been reduced from $1 and $1.25 a yard today, for a handsome garment.

A line of the celebrated "bye and bye" cologne at 15c; sold the world over at 25c, renowned for its fine and lasting odor.

A line of perfumed toilet soap, 2½c a cake; worth 10c.

A line of choice dark prints, 5c; the best made.

A line of 27-inch white flannel, 12½c a yard; reduced from 20c.

A line of all-linen damask towels, 15c each; large size, heavy and distinct in design: worth 25c.

A line of extra damask towels, with knotted fringe, 19c; worth 35c.

A line of unbleached bed-sheeting, 20c; large enough for any double bed, and worth 25c.

A line of bed comforters, $1.25 each; covered with large flowered calico; a good, heavy article, and worth $1.75.

Our main special in this department is a large, white-wool blanket at $3.95 a pair; this is, beyond a doubt, a decided bargain; we reduced this line from $5; any wishing a good, warm blanket should take advantage of this sale.

Boys' plush caps, 49c; in blue, seal, brown and red; worth 75c.

A line of buckram bonnet-frames, 7½c; worth 25c.

A line of children's fancy hose 5c a pair. A good serviceable stocking and reduced from 10c.

A line of children's full finished, regular made, black ribbed hose, 8½c, in small sizes only. These same goods we have sold at 25c a pair. Being out of the larger sizes we offer this special to close them out.

A line of ladies' striped hose, 10c. Elegant goods and a wear-resisting stocking; reduced from 20c.

A line of ladies' full finished, regular made stocking, six pair for $1. These are our regular 25c stocking, being the saving of 50c on six pair; today only.

A line of children's solid colored wool hose, 19c; worth 30c.

A line of ladies' black lisle thread hose, 39c; worth 65c.

A line of ladies' long purses, 75c; made of embroidered leather of Viennese design, and worth $1.25.

A line of silk net face veiling, 25c a yard; latest in the market; worth 40c.

A line of black jet ornaments, 25c each; six inches long; regular price, 40c.

A line of black cut jet edging, 15c; reduced from 25c.

A line of antique linen lace tidies, 14x14 inches, 12½c each; worth 25c.

A line of black chenille fringe, four inches deep, with three rows, 25c a yard; worth 75c.

A line of ladies' jersey-ribbed wool vests, 89c; worth $1.25.

A line of ladies' scarlet merino vests, 49c; worth 85c.

A line of ladies' corsets, 39c, in odd sizes; worth $1; mostly in large sizes.

A line of ladies' night robes, 98c, with embroidery insertion, and worth $1.25.

A line of children's cashmere cloaks, $1.95; lined, and worth $2.50.

A line of ladies' colored bordered, hemstitched handkerchiefs, 6¼c; worth 10c.

A line of working chenilles, 35c a dozen; worth 40c.

A line of garter elastics, 5c; worth 10c.

A line of kid-covered, spoon-shape corset steels, 25c; worth 35c.

A line of English book-pins, 5c a book, containing a mixture of black and white pins; worth 15c.

A line of gent's full-finished British socks, 12½c; worth and sold all over at 25c.

A line of gent's unlaundried white shirts, 44c; double sides and worth 75c.

A line of gent's nightshirts, 89c; handsomely trimmed with embroidery, well-made, extra length, and worth $1.25.

A line of gent's fancy knot ties, 19c; worth 25c.

People's Store, Monday, December 5, 1887.

Closing-Out Sale.

I have still a large stock of choice millinery at lowest prices. On Friday, December 2d, I offer fine trimmed goods at cost. Miss M. Aiken, 158 South Spring street.

R. A. Crippen & Son.

Removed from No 2 Market street to basement of California Bank building, corner Fort and Second streets.

Why be uncomfortable when you can have every comfort at the Long Beach Hotel? Only one hour from Los Angeles.

R. A. Crippen & Son.

Removed from No 2 Market street to basement of California Bank building, corner Fort and Second streets.

Long Beach Hotel, on the ocean; one hour from Los Angeles; newly furnished: good table.

Political Announcements.

For City Council.

J. W. BROWNING IS THE REGULAR Republican nominee for Councilman for the Fourth Ward.

F. G. RANDLE IS THE REGULAR Republican candidate for Councilma in the First Ward.

NEWELL MATHEWS IS THE REGULAR Republican candidate for Councilman in the First Ward.

Strayed or Stolen.

STRAYED—CAME TO MY PASTURE 1 red horse, short tail, white on right hind leg. P. PERGOLA, Ranchito, on the road to the old Pico House, on the left hand after crossing the San Gabriel River.

STRAYED OR STOLEN—FROM 1406 Temple street, a bald faced horse with 4 white feet; branded on left hip; will pay for information of the same. L. JOHNSON.

STRAYED—A LIGHT RED JERSEY cow; the finder will be rewarded by informing me where she may be found. H. H. WILCOX, 24 N. Spring st.

CARLTON—LOTS $25 EACH, EASY payments; 50 houses given to purchasers. BILLINGS & McGOWN, 19 N. Spring st.

STRAYED—CAME ESTRAY DECEMBER 1st, a brown horse. Call at West End Stables, Temple st.

Excursions.

PACIFIC COAST OVERLAND EXCURSIONS East via Salt Lake and Denver October 17th, November 7th and 23d, and December 5th and 19th. Call on GEORGE F. COTTERAL & CO., 238 N. Main st.

PHILLIPS'S POPULAR PLEASURE parties going East leave here Oct. 2d, 13th, 27th and Nov. 10th and 26th. Call on or address, A. PHILLIPS & CO., 138 N. Main st., Los Angeles, Cal.

WARNER BROS. & CROSBY EXCURSIONS east and west. 202 N. Main st.

INVEST $125 IN A 2½-ACRE TRACT; price, $1000. DAY & SIDDALL, 8 S. Spring st.

COMPARE DEWEY'S PHOTOS AND prices.

Safe Deposit Bank.

FOR RENT—AT FROM $3 TO $30 PER year, safe deposit boxes in absolutely fire and burglar proof chrome-steel vault; inspection invited. THE CHILDRESS SAFE DEPOSIT BANK, 27 South Spring st.

Wants.

Wanted—Situations.

WANTED—A YOUNG MAN NOT afraid of work would like a position with an architect or surveyor to learn the business. Address S. C. BULL, Jr., P. O. Box 1639.

WANTED—SITUATION AS CITY OR county drummer for produce and commission house, or cutter in meat market; good city reference. Address M., P. O. Box 372.

WANTED—A POSITION AS TUTOR in the English branches and mathematics from the beginning of arithmetic through solid geometry. Address P. O. box 1485.

WANTED—SITUATION BY STENOGRAPHER, own type-writer; best references as to character and ability. Address STENOGRAPHER, 26 Fort st.

WANTED—A YOUNG MAN WISHES a position in office or store in city. Salary no object. Security if required. Address D 78, Times office.

WANTED—SITUATION AS A BOOK-keeper, or any kind of office work; had situation in a bank the last two years. Address D 88, Times office.

WANTED—SITUATION AS CHAMBERMAID in first-class hotel, by competant American woman. Address 31 N. First st., room 14.

WANTED—BY A LADY, A POSITION as a short-hand writer and type-writer; best of references. Address SHORT-HAND, Times office.

WANTED—SITUATION AS nursery governess or companion by a young lady. Address J. L. S., P. O. Box 1981, Los Angeles.

WANTED—SITUATION—A FIRST-class saleslady desires a position in cloak department; city references. Address D 89, Times.

WANTED—SITUATION BY A COMPETENT woman to work or do plain washing. Apply at 32 Clay st., bet. Third and Fourth.

WANTED—SITUATION AS CLERK by a gentleman from the East; best of references furnished. A. B., Times office.

WANTED—BY A MARRIED COUPLE charge of chicken ranch, or on shares. Address D 92 Times office.

WANTED—POSITION FOR FIRST-class stenographer and typewriter. Address postoffice box 1706.

WANTED—BOOKS TO KEEP, OR copying to do in the evening. Address A. L., Times office.

WANTED—EXPER" ACCOUNTANT and book-keeper wants a situation. Address W, box 1757.

WANTED—SITUATION BY ELDERLY man; some light work. Apply 121 East Pico st.

WANTED—WORK BY THE DAY BY a colored lady. Address or call at 111 Hewitt.

WANTED—SITUATION FOR LIGHT housework. Apply at Sisters' Hospital.

DEWEY'S FINE PHOTOS, 41 S. MAIN.

Wanted—Help.

WANTED — MRS. E. A. FEAST, dressmaker, formerly of 23 South Spring st., can be found at 132 South Olive st., bet. Second and Third; take Second street cable car to corner of Olive. Apprentice wanted.

WANTED—SOUTHERN CALIFORNIA Employment Office will furnish male and female help and find employment for all on short notice. Call at 20½ S. Spring st. Telephone No 755.

WANTED—AN EXPERIENCED COOK in a private family, for nothing out cooking; wages from $30 to $35 per month; only first-class cook need apply. 625 S. Spring st.

WANTED — A PRACTICAL TINsmith and plumber to run tinshop in connection with a hardware store in a small town. Address R. R., Times office.

WANTED—AT $15 PER WEEK, CARrier, with two horses, for Times route to Santa Monica. Apply between 9 and 12 or 5 and 6 o'clock.

WANTED—WAITRESSES, DINING-room girls, and women for work of all descriptions. MRS. C. W. DOW, room 13, Downey block.

WANTED—CARRIER WITH HORSE to carry Times route in Garvanzo. Apply to Times office between 9 and 12 o'clock.

WANTED—A GOOD BOY OF 16 OR 17 years to learn the trade at McLean's Decorative Plaster works, 228 S. Spring st.

WANTED—BOY AGED ABOUT 15 to read to stenographer three evenings each week. Address D 91, Times office.

WANTED—A THOROUGHLY COMpetent young woman for cooking and general housework. Apply 50 S. Olive st.

WANTED—A GOOD COOK, WOMAN or man, in a boarding-house. Address MRS. S. G. B., Ontario, Cal.

WANTED—BOY TO CARRY FOOT route on this paper. Apply between 5 and 6 o'clock, Times office.

WANTED—BOY TO CARRY HORSE route on this paper. Apply between 5 and 6 o'clock, Times office.

WANTED—SPANISH BOY ABOUT 14, to learn the photographic business. BISBEE, 21 W. First st.

WANTED—GIRL FOR GENERAL housework, at northeast corner Ellis and Bonsallo ave.

WANTED—AN APPRENTICE TO learn the dressmaking trade. 219 S. Spring st.

WANTED—PRESS FEEDERS AT The Times job office; also a small boy.

WANTED—BOYS WANTED AT 110 Upper Main st.

Wanted—To Rent.

WANTED—TO RENT—A SIX TO 10-room house; possession to be taken about December 15th. Apply at 27 W. First st., to DABNEY & JOHNSON.

WANTED—TO RENT, A FOUR OR five-room house in city or suburbs. Address, stating terms, W. J. WARDEN, 45 Pine St.

WANTED—TO RENT, A HOUSE CENtrally located, furnished or unfurnished; 10 to 15 rooms. Address D 94, Times office.

WANTED—TO RENT HOUSE OF from 6 to 10 rooms. "G," P. O. box 786.

Wanted—Agents.

WANTED—AGENTS FOR ELEGANT holiday albums, Bibles and books; liberal terms. I. B WOOD, 41½ S Spring st.

WANTED—ACTIVE SOLICITORS for fine holiday books; liberal terms. F. E REDELL, room 1, Wilson block.

Wanted—Miscellaneous.

WANTED—THE PEOPLE TO KNOW that the Porter Land and Water Company sells the cheapest and best land in San Fernando Valley with water in any quantity desired by purchaser. Magnificent fruit land and climate superb. Go see for yourselves, good people, and you will be convinced. Apply office, First and Spring sts., or at San Fernando.

WANTED — PARTNER — A FIRST-class druggist wishes a young man with $2000 as partner, who desires to learn the drug business, to take charge of cash, books and clerks in a branch store; no experience necessary except first-class business ability; best of references given and required. Address D 90, Times office.

WANTED—FROM DECEMBER 20TH, in a good locality, South Fort, Hill or Olive sts., first-class board for three or more and three good rooms; if satisfactory will remain all winter; please state price and locality. D. REMICK, No. 506, corner Fort and Hill sts.

WANTED—PARTNER WITH $800 FOR established and remunerative photograph business; investigation solicited. LATHROP & KOEPFLI, Real Estate Agents, 34 N. Spring st.

WANTED—TO BUY A SECOND-hand standing counting-room desk, with drawers, pigeon-holes, etc. Address, with price, etc., box 1055 postoffice.

WANTED—A ROOM-MATE, BY A young man of good habits, and in business in city; nice room near in; references exchanged. Address J. R., box 1510.

WANTED—SECOND-HAND OFFICE desk; must be in good condition; light-colored wood and roll top preferred. Address, stating price, X Y Z, P. O. Box 911.

WANTED—JUMP-SEAT SURREY IN first-class condition, and horse suitable for real estate business. Address, stating prices, X. Y. Z., P. O. box 911.

WANTED—TO PURCHASE AN ESTABLISHED fire insurance business; state what companies you have, price, etc. Address D 15, Times office.

WANTED—TO LOAN $1300 ON CITY property. Address M. T. B., box 304, city; or inquire third house west of Main on Jefferson st.

WANTED—TO ESTABLISH IN DRUG business; communication solicited. G. E. FULLERTON, 14 N. Spring st., room 2.

WANTED—BUYERS FOR SOME choice lots on Ninth st.; $300; ½ cash. LEE BROS. & DOUGLASS, 122 W. First st.

WANTED—CHILDREN TO BOARD and care for. Apply at employment office, room 17, No. 33 S. Spring st.

WANTED—GENTLEMENS' CLOTHES and underwear repaired at No. 7 S. Fort st.

WANTED—DRESSMAKING AND plain sewing. 108 Georgia st.

Wants.

Wanted—Real Estate.

WANTED—PARTIES HAVING REAL estate to sell, and those desiring to buy will receive prompt attention at 125 S. Spring st. FRANCISCO & MAGREW.

WANTED—I WANT TO BUY A house and lot, or good lot; must be convenient and a bargain; send full particulars or call on KOSSUTH, 129 W. First st.

To Let.

To Let—Rooms.

TO LET—2 BEAUTIFUL LARGE AND sunny rooms, completely furnished for light housekeeping; furniture brand new and for sale very cheap. 914 Temple st., cor. Beaudry ave. Take Temple-st. cable cars.

TO LET — TWO ROOMS FOR LIGHT housekeeping, and furniture for sale. No. 239 Crescent av., one-half block from Temple-street cable cars. Inquire at the Natick House or on the premises.

TO LET—132 N. BUNKER HILL AVE., near Temple st., unfurnished front and back rooms, use of bath; light housekeeping allowed; suitable for gentlemen or man and wife.

TO LET—TWO NICELY FURNISHED housekeeping rooms in private family. No. 391 Flower st., near Sixth; terms reasonable.

TO LET — 3 NICELY FURNISHED rooms in private family, with or without board. 120 S. Hansen st., East Los Angeles.

TO LET — 3 HANDSOMELY FURnished rooms for housekeeping. Hot and cold water, bath, etc.; 9 North Olive st.

TO LET—THERE ARE PLENTY OF rooms at Arrowhead Springs; good quarters, pure water and other good things.

TO LET — 1 NICELY-FURNISHED front room, $15 per month, for 1 or 2 gentlemen. 235 Hope st., near Normal School.

TO LET — SUNNY, NICELY-FURnished rooms, with bath, centrally and beautifully located, at 619 S. Hill st.

TO LET — NICELY-FURNISHED room, with board, in private family. 48 Buena Vista st., lower entrance.

TO LET—A LARGE, NICELY FURnished room; east front; private family; $25 per month; 727 south Fort st.

TO LET—PLEASANT FRONT ROOM, furnished; private family, $10 per month. Inquire at 35 S. Spring st.

TO LET—3 ROOMS, PARTLY FURnished for light housekeeping; price, $27. Apply 416 W. Seventh st.

TO LET—ELEGANT SUNNY ROOMS, en suite, with bay windows, at the Glenwood, 117 New High st.

TO LET—3 ROOMS; HOUSE NEW; end of Temple-st. cable line. 41 Union ave. J. Z. STRICKLER.

TO LET—123 COURTHOUSE ST., COR. Olive, one block from Temple, 3 fine, sunny, furnished rooms.

TO LET—1 FURNISHED ROOM FOR man and wife or two gents; $6 per week. 314 N. Main st.

TO LET—TWO FURNISHED ROOMS with board; private family. Inquire at 101 N. Main st.

TO LET—111 BELLEVUE AVE., NEAR Philadelphia st., 3 unfurnished and 1 furnished rooms.

TO LET—NEWLY-FURNISHED rooms southeast corner Twelfth and Myrtle av.

TO LET—2 FURNISHED ROOMS FOR housekeeping for 2 persons; 14 Regent st.; $25.

TO LET—217 W. SECOND ST., FURnished rooms, en suite or single; new house.

TO LET—ST. HELENA HOUSE, 220 S. Fort st., sunny rooms neatly furnished.

TO LET—302 S. HOPE ST., 1 PARTLY furnished and 1 unfurnished room.

TO LET—NICE FURNISHED FRONT room, 340 Grand ave., near Fifth.

TO LET—A NICELY-FURNISHED, sunny room, 15 West Sixth st.

TO LET—FURNISHED FRONT room, 619 S. Fort st.

TO LET—2 SUNNY UNFURNISHED rooms at 10 Sand st.

TO LET—LARGE FURNISHED ROOM, 213 West Fourth st.

TO LET—AT 127 S. FORT ST., BEAUtiful sunny rooms.

TO LET—SUNNY ROOMS AND BOARD at 405 Fort st.

To Let—Houses.

TO LET—
House, 4 rooms; furniture for sale, $350.
House, 5 rooms; furniture for sale, $500.
House, 10 rooms; furniture for sale, $2000.
House, 16 rooms; furniture for sale, $2000.
House, 8 rooms; furniture for sale, $850.
House, 24 rooms; furniture for sale, $2650.
House, 18 rooms; furniture for sale, $2400.
House, 27 rooms; furniture for sale, $4500.
House, 40 rooms; furniture for sale, $7500.
House, 48 rooms; furniture for sale, $7000.
TO LET—Restaurant; stock, etc., for sale, $2500.
Cigar store for sale, $1100.
Grocery store; stock, etc., for sale, $2500.
Restaurant; stock, etc., for sale, $550.
Store on Main st., with lease, $250.

Lodging-houses and stores listed above have leases ranging from 6 months to 5 years, and all are sure and good investments

M. J. NOLAN & CO.,
Office 7 S. Main st.,
Business Exchange and Real Estate Dealers.

TO LET—2 NEATLY FURNISHED houses, complete for housekeeping; 6 and 7 rooms; hot and cold water, bath, closets, etc. Also, 1 new house, furnished; 18 rooms; rents now for $70 per month, with 4 rooms reserved; price, $60 per month; furniture for sale, new, $240; long lease. Call Monday. SOUTHERN CALIFORNIA RENTAL AGENCY, No. 7 N. Spring st.

TO LET—HOUSES FOR RENT, LEASES and furniture of lodging houses for sale; we make a specialty of this line. Inquire SOUTHERN CALIFORNIA REGISTRY AND EMPLOYMENT CO., general business agents, 120 and 122 W. First st., upstairs.

TO LET—$75 A MONTH, HOUSE OF 9 rooms, furnished, use of horse and buggy, near foothills, two miles from San Buenaventura; fine ocean view. Address box B, San Buenaventura.

TO LET—A NEW FURNISHED HOUSE of 7 rooms and bath, furnished completely; (furniture not for sale). Apply to LOS ANGELES REAL ESTATE ASSOCIATION, 26 S. Fort st.

TO LET—A COTTAGE OF 4 ROOMS, commanding one of the finest views in Los Angeles county. CHAMBERLIN BROS., 9½ S. Fort st.

TO LET—NEWLY-COMPLETED lodging-house of over 60 rooms. For particulars inquire on premises, 110 East Fifth st. J. F. DURRELL.

TO LET—TWO 3-ROOM HOUSES ON Denver st., bet. Tenth and Eleventh; open today. Denver is scond street west of Pearl.

TO LET—HOUSE OF 8 ROOMS ON Eleventh st., near Pearl. LUCKENBACH & CHESEBRO, 9½ S. Fort st.

TO LET—LODGING HOUSE, 9 ROOMS; furniture for sale. MRS. W. A. JOHNSON, 312 Temple st.

TO LET—HOUSE OF 8 ROOMS, $65; also, 4 rooms, $25. GRIFFIN & GREEN, 113 W. First st.

SEE DEWEY'S PHOTOS BEFORE ORdering; 41 S. Main.

To Let—Miscellaneous.

TO LET—THE REDLANDS HOTEL will we completed about January 1st. It is a substantial brick building, three stories in height, 80x116 feet with 55 rooms, bathrooms, etc.; modern improvements; it is located at Redlands, San Bernardin county, on the San Bernardino Valley Railroad, and is also the terminus of the San Bernardino and Redlands Motor Road. The city of Redlands is the liveliest, most enterprising and best-built town in California. A first-class hotel man can rent on reasonable terms, and make money from the start. Address or call on E. G. JUDSON or R. J. WATERS, Redlands, Cal.

TO LET—A LARGE STORE ON MAIN st., near Fourth, only $40 per month; lease for sale; also, in choice locality a large store for rent at $95 per month with fixtures; and complete new stock of drugs for sale at actual cost; a rare opportunity. Apply to BETTS BROS., 40½ S. Spring st.

TO LET—OFFICES SUITABLE FOR physician; best location in city; a small amount of office furniture for sale cheap; fair established practice given to successor. Apply at room 42, California Bank Building, cor. Second and Fort sts.

TO LET—HOTEL FIGUEROA, CORner Figueroa and Pine sts., ready for occupancy January 1, 1888. For particulars apply to R. B. YOUNG, architect, office rooms, 8 and 9, Roeder block, 23 S. Spring.

TO LET—FRONT SPACE IN A LARGE real-estate office; centrally situated; terms very moderate. Apply to W. L. MALCOLMSON, on the premises, 25 Temple st., city.

TO LET—4 STOREROOMS ON SPRING st. between Second and Third sts.; will be fitted to suit tenants. Apply at 133 S. Spring st.

CARLTON—LOTS $25 EACH, EASY payments; 50 houses given to purchasers. BILLINGS & McGOWN, 19 N. Spring st.

TO LET — HOUSES AND ROOMS. HOUSE RENTING AGENCY, 510½ Downey avenue.

ORDER FINE PHOTOS OF DEWEY, 41 S. Main.

For Sale.

For Sale—Houses.

HOUSES—
LATHROP & KOEPFLI, 34 N. Spring street.
Adelaide st., near Figueroa; 5 rooms, bath; $4000.
York st., near Figueroa; 50x150; 5 rooms and bath; $5500.
Pine st., bet. Main and Grand; $4000.
Los Angeles st., near Walnut ave.; 4 rooms; $3000.
Friend ave., near Main; 6 rooms and bath; $1500.
Loomis st.; elegant view; $7300.
Beaudry st., near Temple; 5 rooms and bath; $6000.
Belmont ave.; 6 rooms and bath; $4500.
Alabama st.; 5 rooms; $2500.
Sand st., near Bunker Hill; $3600.
York st., near Main; 5 rooms; $3000.
Santee st., near Pico; 9 rooms; $7000.
East Pico st.; corner, 5 rooms; $4500.
Dillewis st.; $1500.
Olive st.; 6 rooms; $5500.
Hope st., near Twelfth; 5 rooms; $3200.
Houses on Fort, Hill, Flower and Pearl streets, with 12 rooms and more, from $12,000 upward.
Wanted—Houses for rent.

FOR SALE—BY OWNER, HOUSE AND 3 lots on Rosedale ave., 120 ft. front; house 4 rooms and cellar, barn, stable and corral, well 100 ft. deep, of soft water, windmill and tank in good order, ornamental trees, grass plot, cypress hedge; beautiful site, 30 feet higher than Washington street; new Brussels carpet and other good furniture to go with house; also valuable horse, harness and phaeton, all for $4000, ¼ cash, balance on the installment or any other plan to suit. Apply to S. RILEY, owner, 16 S. Fort st., Los Angeles.

$1800—NEAT HOUSE NEAR SECond-st. Park.
$2500—6-room house near Eighth and Main.
$2500—Neat home, Virgin st.
$3000—Nice home, Virgin st.; easy terms on all.
$400 for lots only 1½ miles from courthouse, with 2 car lines and water.
Choice lots in all parts of the city at inside prices.
HOLMES & FAY, 9 N. Main st.

FOR SALE—BY HUNTINGTON & TILLOTSON, 31 W. First st., a beautiful new two story nine-room house; all modern improvements, bath, elegant pantry, closets in every room, electric bells, Eastlake hard oil finish; all rooms finely decorated; fireplaces and mantels; fine view of ocean; very desirable location; few steps from Ninth-st. cars; also good barn with the place; price $7750; half cash; balance on long time.

FOR SALE—FAMILY RESIDENCE OF nine rooms, including bath, on cable road, central location, west of Main, six minutes walk from courthouse. Lease for 21 months with good furniture, $1000. Rental only $68. The furniture is of the full value. Address MR. REYNOLDS, postoffice box 913.

FOR SALE—IN CHILDS TRACT, A new two-story house, just completed, on west side of Maple ave., between Eleventh and Twelfth sts.; fine finish; all modern conveniences; cement walks; price, $6700; for short time only. Apply to owner, WILLIAM J. SCHOLL, on premises.

$1400 WILL BUY A FOUR-ROOM house, new and pretty; two closets and pantry; hard finished; lot 50x150; fenced and graded; terms, $950 cash, $450 on eight months. H. P. ALLEN, Ela ave., between Flora and Gillig, Ela Hill's tract, East Los Angeles, P. O. box 1878.

FOR SALE—2 MAGNIFICENT CITY residences of 7 and 9 rooms; hard finished throughout and having all modern improvements; lots 75x200 feet; on street-car line 2¼ miles from Plaza; easy terms and immediate possession. Apply to RICHARD H. COLE, 24 S. Fort st.

FOR SALE—BY OWNER.

Two six-room houses; one hard finish; also one vacant lot within one block Southern Pacific depot and shops, overlooking the city; $4600 for whole or will sell seperate. 715 Buena Vista st.

FOR SALE—A COSY HOME AT GARvanza, a 6-room cottage, well finished, lot 80x160, 200 yards from the hotel; a bargain at $3200; $1050 cash; balance on time; the new street-car line will pass the door. See FRANCISCO, STUART & OKEY, 120 W. First st.

HIGHLAND TRACT, SOUTH PASAdena, is a beautiful new tract just placed upon the market by Ross, Atwater & Co., 10 S. Fort st., and for sale by all prominent real-estate dealers, and it is a beauty. ROSS, ATWATER & CO., 10 S. Fort st.

FOR SALE — LARGE SEVEN-ROOM cottage, with bath, closets and cellar, on lot 105 by 175 feet. Washington street, near Figueroa. Lawn, fruit trees, flowers, etc. Price, $11,500. Apply at No. 8 Commercial st., Los Angeles.

FOR SALE—HOUSE, 9 ROOMS AND bath; well located; on corner lot, 75 by 187 feet; street car line passes the block; all new; handsomely finished; $5000, easy terms. BYRAM & POINDEXTER, 27 W. First st.

FOR SALE—$500 CASH, BALANCE, $50 per month and interest; two new houses at Ivanhoe, $1200—$2000; 6 daily trains each way on dummy line; just outside the city. BYRAN & POINDEXTER, 27 W. First st.

FOR SALE—MODERN COTTAGE OF 6 rooms and bath, with corner lot 50x150, near street-car line; price $2500; $1000 down; house new; possession immediately. RICHARD H. COLE, 24 S. Fort st.

$1000—HOUSE AND LOT; HALF cash, balance in monthly payments; also two level lots, cheap; half cash. Inquire of BURDICK, Temple Block Photograph Gallery.

FOR SALE—COTTAGE HOUSE, FIVE rooms, and lot on E. Sixth st.; $1650; $250 cash, $350 6 months; balance one year. BISHOP & ROOT, 115 W. First st.

FOR SALE—$3000 HOUSE OF 4 ROOMS, finely finished, highly elevated, within ten minutes walk of P. O. Address MRS. MEPHAM, 30 S. Main st.

$6000 WILL BUY A NEW 6-ROOM house, finely finished, near Temple st.; lot 50x150 to alley. A. M. CROTHERS & CO., 9 N. Main st.

FOR SALE—$7000; NEW 10-ROOM double house, corner lot, near Main st.; will rent for $100 a month. Address OWNER, Box 224, city.

FOR SALE—BY THE OWNER, PRETTY 7-roomed cottage; splendid lot; 510 Grand ave., near Sixth st. Apply 258 S. Spring st. W. McLEAN.

FOR SALE—BY OWNER, FURNISHED four-room cottage, with stable; lot 40x146; at a bargain. Apply at 106 Martin st. cor. York.

FOR SALE—BY OWNER—50 FEET and cottage, on First st., near Santa Fe depot, at $300 per foot. Address D 81, Times office.

FOR SALE—NEW HOUSE OF SIX rooms on York st. for $2700; buy and stop rent. HOUGH, SWEET & GREEN, 5 S. Fort st.

FOR SALE—SMALL HOUSE AND LOT, at end of Temple-st. cable road; price, $1200. Inquire at West End Stables, Temple st.

GREYSTONE LOTS WILL SWELL your bank account. Only $100 down.

For Sale—Live Stock.

DO YOU WANT TO BUY A HORSE, buggy and harness cheap. The horse is a gentle 6-year-old animal, sound in every limb, without a blemish; very speedy and especially suited for a lady or family carriage horse; good phaeton and new harness for sale at a great sacrifice. Apply at 101 and 103 North Spring st.

FOR SALE—$250. LARGE BAY HORSE, 8 years old; gentle and kind; suitable for family horse; not afraid of steam cars; weight 1400 pounds; satisfactory trial allowed. Apply 33 S. Fort st., between 10 and 12 a.m. and 2 and 4 p.m. Also, surrey, cheap, $30.

FOR SALE—EXTRA FINE FAMILY driving mare, 8 years old, large, kind, safe for women; also phaeton and harness, nearly new. Dr. Jones, Alhambra.

FOR SALE—1 EXCELLENT YOUNG buggy horse, one general purpose horse, two young milch cows. Apply W. Adams st., corner Budlong ave.

FOR SALE—A FINE RIDING OR driving pony for children; price $35. 335 Hope st., near Normal School.

FOR SALE—BEAUTIFUL SADDLE-horse, bred by Specium, at IXL Stables, 424 South Main.

FOR SALE—18 HEAD BUGGY HORSES, work horses, saddle horses, at 12 Castelar st.

GET YOUR PHOTOS AT DEWEY'S.

For Exchange.

FOR EXCHANGE — SOME OF THE choicest residence property in Los Angeles to trade for good ranch property, or will take good eastern lands and part cash. SHERMAN & SHORT, 134 W. First st.

CARLTON—LOTS $25 EACH, EASY payments; 50 houses given to purchasers. BILLINGS & McGOWN, 19 N. Spring st.

FOR EXCHANGE—A PIANO, STEINway, almost new, for a lot; will pay difference in cash. Address D 82, Times office.

FOR EXCHANGE—3 FANCY DRIVing carts; will exchange for horse and cash. 335 Hope st., near Normal School.

FOR EXCHANGE; MILLINERY goods or city lot for horse and buggy, or furniture. 314 N. Main, room 10.

GREYSTONE, RIGHT IN THE BOOM center. 25 W. Second st.

Rooms and Board.

THE DESMOND HOUSE, SANNA Barbara—First-class board with large, sunny rooms; new house, new furniture; De la Vina st., between So'a and Micheltorena sts.; street cars pass the door.

PLEASANT, SUNNY ROOMS, SUITAble for gentleman and wife, with board, or permanent party, in private family; references exchanged. Apply at 725 Fort st., south side of house.

DUARTE HOTEL, OPPOSITE THE depot, now open; rooms to let, furnished or unfurnished, with or without board; board, with lodging, $5 per week. O. S. DANIELS, proprietor.

BOARD IN SANTA BARBARA—GOOD sunny rooms, centrally and pleasantly situated, with good table. Inquire of MRS. DR. P. K. GUILD, Victoria st., near the Arlington Hotel.

ROOMS WITH FIRST-CLASS BOARD at the "New Denison," 316 S. Main st.; no Chinese employed; give the dining-room a trial.

THE LINDLEY, 215 W. SIXTH st.; ½ block from Sixth-st. cars and Sixth-st. Park; first-class table board and rooms.

LARGE FRONT ROOM WITH BOARD for two. Breakfast only if desired. Piano, etc. No other boarders. Y. Z., Times office.

TO LET—SUNNY ROOMS, EN SUITE and single, newly furnished, with first-class board; 1109 Downey ave.

LARGE SUNNY ROOMS WITH BOARD at MRS BANGS, Pasadena. Telephone No. 30.

FIRST-CLASS ROOMS, WITH BOARD, at the ARDMOUR, 506 Fort st., corner Sixth.

Money To Loan.

$500,000 — TO LOAN, LOWEST rates; sums to suit. R. G. LUNT, 30 W. First st., Los Angeles Land Bureau.

CARLTON—LOTS $25 EACH, EASY payments; 50 houses given to purchasers. BILLINGS & McGOWN, 19 N. Spring st.

HOLMES & FAY, LOANING AGENCY, 9 N. Main st. 1½ per cent. net, per month secured on loans.

DRAPER'S LOANING AGENCY, ROOM 1, 5½ S. Fort st. Funds on hand at lowest rates.

Unclassified.

HOUSES. PARTIES INTENDING TO BUILD OR BUY A HOUSE, Are respectfully invited to call upon Messrs. WALTON & JOHNSON, NO. 6 W. SECOND ST., and inspect their plans and estimates for residences of all styles and sizes. These gentlemen have had 25 years' experience as architects and builders, and have within the past five months erected about 60 houses in this city of from four to twenty-four rooms, and they guarantee to do quicker, better and cheaper work than can be obtained elsewhere. This is no idle boast; they are prepared to demonstrate this claim by facts and figures that cannot be disputed. Remember the place, No. 6 W. Second st.

"YANKEE ODD JOBS MAN." DOES all kinds of odd jobs about a home from light carpentering and furniture repairing to moving and cleaning stoves. Just the person needed to help you move and settle down after moving. Call or address CHARLES E. GALE, Y.M.C.A., residence northwest corner Third and Clay sts. Rates reasonable.

SKALPERS! R. J. PRYKE & CO., 212 N. Main st.; members American Ticket-brokers' Association. Railroad tickets bought, sold and exchanged; 20 to 50 per ct. saved by buying from them.

NOTICE — THE INTERNATIONAL Bricklayers will meet at the corner of Ninth and Main, Monday evening at 7:30 searp. All those with cards will please deposit.

FOR THE FINEST COLLECTION OF California views call at the Tourists' Photo View Depot, 413 N. Main st., opposite Plaza.

CARLTON—LOTS $25 EACH, EASY payments; 50 houses given to purchasers. BILLINGS & McGOWN, 19 N. Spring st.

BOARD YOUR HORSES AT THE New Model Boarding Stable, 322 S. Fort st. Special care taken of horses and vehicles.

HIGHEST MARKET PRICE PAID FOR United States Government land scrip. Address W. N. FOS & CO., San Diego, Cal.

DIVORCE AND CRIMINAL LAW A specialty; advice free. W. W. HOLCOMB, attorney, 117 New High st., rooms 8 and 9.

STUDENTS PREPARED FOR COLlege in mathematics; terms very reasonable. Address P. O. box 1485.

LADIES—YOU CAN GET ALL KINDS of machine sewing done at TROY SHIRT FACTORY, 9 N. Main st.

MRS. SMITH'S DECORATIVE ART rooms, 101 South Hill st; nice line of Christmas novelties.

J. E. YOAKUM, REAL-ESTATE office, removed from Pico House to No. 16 S. Main st.

MACLEOD & DICKSON, ATTORNEYS—Law office 5½ Fort st., rooms 3 and 4.

DINE AT THE LOS ANGELES STREET RESTAURANT, 54 N. Los Angeles st.

Unclassified.

—THE—

WONDER!

FLOWER, FEATHER

—AND—

MILLINERY STORE,

72 South Main Street.

Notice! Bargains!

Trimmed Hats, from $2 up.
Good Wool Felt Hats, 75c each.
Straw Hats from 25c to $1.50 each.
Buckram Frames, 10c each.
Tips from 25c to $5 per bunch.
Real Ostrich Plumes, 50c each.
Extra Fine Ostrich Plumes from $1 up.
Fancy Feathers from 25c to $2 each.
Plain Wings, 10c each.
Great Bargains in Fancy Plushes.
Best Astrakhan, 90c per yard.

School children will earn much faster if they are made comfortable and kept in perfect health. Very few escape severe coughs and colds during the winter months. It is an easy matter to avoid the discomforts and distress of coughs and colds by using Chamberlain's Cough Remedy. It is by far the best treatment ever brought into general use for coughs, colds and hoarseness. When the first symptoms of a cold appear, use Chamberlain's Cough Remedy, and the cold can be broken up at once. Sold by C. H. Hance, 77 and 79 North Spring street.

Promptness is a good motto. It is hard to find anything more prompt than St. Patrick's Pills. They are a pleasant cathartic and a good medicine. Sold by C. H. Hance, 77 and 79 North Spring street.

Look Out for It.

Hoarseness is the first symptom of croup. By giving Chamberlain's Cough Remedy freely as soon as a child becomes hoarse it will prevent the croup, which can always be done if the remedy is kept at hand. There is not the least danger in giving it. Sold by C. H. Hance, 77 and 79 North Spring street.

There never has been a family medicine sold in the Western States that has become so popular as Chamberlain's Colic, Cholera and Diarrhœa Remedy. It is a universal favorite. Sold by C. H. Hance, 77 and 79 North Spring street.

Real Estate.

"BONANZAS!"

$20,000—Hill street, between Ninth and Tenth, 50x150, elegant house, finely furnished.
$10,000—Hill street, between Ninth and Tenth, 50x150, tasty two-story house, 6 rooms, bath, 5 closets; bargain.
$10,500—Hill st., between Tenth and Eleventh, 50x150 pretty home, 6 rooms with bath, $11,000 with furniture.
$13,000—Hill st., between Tenth and Eleventh, 50x150, elegant house, 9 rooms, bath, stable, including some furniture.
$14,500—Hill street, near Twelfth street, elegant house, 9 rooms, bath, closets in every room, new furniture and carpets, new piano.
$10,000—Millard avenue, near Pico-street electric road, elegant home; will lease for $... month.
$9500—Brooklyn avenue, 10-room house, fine improvements, 75x156.
$3100—Park tract, nice house, 3 rooms, furnished; or house and half of lot for $...
$2500—Illinois street, near Temple-street cable, 50x135, house 4 rooms.
$2500—Matthews street, Boyle Heights, 50x1..., house 5 rooms.
$1000—Electric tract, house 3 rooms, new.
$4500—Myrtle avenue, between Eleventh and Twelfth, 50x150, 6-room house; renting for $35 a month.
$15,000—Grand avenue, between Seventh and Eighth streets, 90x165, 11-room house.
$3500—Sanborn avenue, below Jefferson street, just off Main street, 5-room house, barn, windmill, 50x135.
$2400—Washington Garden tract, 50x120, house of 3 rooms, 2 closets.
$3700—Washington Garden tract, 60x120, house 5 rooms, bath.
$6000—Los Angeles street, 51x153, new house, 5 rooms, bath and outbuildings.
$5500—Los Angeles street, 76¼x152¼, house, 5 rooms, close to two street car lines and electric light.
$3000—Los Angeles street, 50x152¼, house, rooms, barn, outbuildings, furniture, near two car lines.
$3500—Celis street, corner of Los Angeles st., 42x120, house 4 rooms, barn, etc.
$7000—Corner Los Angeles street and Wall avenue, 10-room house, arranged for two families, furniture.
$3250—Hawkins street, East Los Angeles, new house, 6 rooms, bath.
$1500—Hill tract, East Los Angeles, house 5 rooms, closets, 50x150.
$3000—Primrose avenue, East Los Angeles, 50x130, new house 6 rooms, barn.
$2200—Primrose avenue, East Los Angeles, 50x130, new house 5 rooms.
$2200—Water street, East Los Angeles, 60x1..., house 4 rooms.
$3500—Hawkins street, East Los Angeles, 5..., 160, new house 5 rooms.
$8500—Corner Downey avenue and Water st., East Los Angeles, two houses, one 7 rooms and one 4 rooms; rents, $75 a month; 55x1...
$16,000—Corner Hellman and Turner streets, East Los Angeles, lot 100x200, four houses, rents, $100 per month.
$6000—Daly street, East Los Angeles, 50x1..., house 6 rooms, well, windmill, barn.
$6000—Hellman street, East Los Angeles, 6... 165, house 5 rooms, well, windmill, barn.
$5000—Foothill tract, East Los Angeles, house 8 rooms, close to street cars.

A. L. TEELE,

Rooms 3 & 4, No. 10 Court St.

UPSTAIRS.

Unclassified.

THE STAR!

—THE—

Largest and Cheapest

Shoe House

In Southern California.

Ladies' French Kid Button Shoes, $...

THIS WEEK:

Men's Congress Shoes - - - - $...

—STAR—

BOOT AND SHOE HOUSE,

30 and 32 N. Spring St.

HOMER C KATZ, Mana...

TRY THEM ONCE

GYPSY QUEEN CIGARETTES

And you will use them forever. Handsome ...graph in each pack. ALBERT MAU & CO., Agents Los Angeles, 541 N. Main St.

PART II.
Pages 9 to 12.

The Los Angeles Sunday Times.

SIXTH YEAR. VOL. XIII. NO. 1. LOS ANGELES, SUNDAY, DECEMBER 4.—TWELVE PAGES. PRICE: Single Copies 5 Cents. By the Week, 3 Cents.

Real Estate—Harvard Place.

HARVARD PLACE

—IS LOCATED—

Between Main and San Pedro Streets,

Joins Jefferson st. on the south,

CONTAINS 445 LOTS IN THE FINEST ORANGE ORCHARD IN SOUTHERN CALIFORNIA.

These Lots Will be on the Market

THURSDAY, DECEMBER 8, '87.

On Harvard Place is located a College, costing $60,000 to $75,000; work to begin at once. Electric Railway nearly completed through the place, which will afford quick transit to center of the city.

Harvard Place is the finest land and best located in the market.

FOR PRICES AND PARTICULARS CALL ON

LAMB, TUBBS & AVERILL,

Sole Agents, No. 16 South Spring Street, Los Angeles, Cal.

Real Estate.

MINNEAPOLIS!

This New Townsite!

Beautifully located on line of Southern Pacific four miles north of Los Angeles,

NOW ON THE MARKET!

The Prices of Lots Range from $350 to $450.

TERMS OF SALE — One-third cash, one-third in six months, one-third in one year.

This winter will be a repetition of last. Outside property will advance rapidly, and those who buy now at bedrock prices will not only reap the benefit of all improvements that go to enhance values, but will get full advantage of owners' advances which will occur from time to time during the winter.

We start this new town off with the following advantages:

☞ It is only four miles from the city.

☞ The Southern Pacific Railroad runs through the tract, and depot and side tracks will be built at once.

☞ The Los Angeles and Glendale Motor Railroad, now about completed, runs within 600 feet of this townsite.

☞ The Pasadena Boulevard, now an assured fact, is laid out immediately through the center of the tract.

☞ The San Fernando County Road runs along the north line.

There is no finer valley in Southern California. Abundance of water, good mountain air. Parties desiring cheap suburban homes, with rapid and frequent communication with the city, cannot do better than to buy here. Thousands of people will be here this fall seeking homes, and will overflow to outside points for lack of accommodations. Remember how outside property advanced last winter and profit by the experience. Buy early.

Free carriage from my office for Minneapolis at 8:30 a.m. and 2:30 p.m.

BEN E. WARD,

General Agent, 4 Court Street, Los Angeles.

HOTEL JOSEPHINE,

Coronado Beach, California.

THE ELEGANT NEW HOTEL HAS JUST BEEN COMPLETED AND now opened to the public. It contains seventy-five sunny, well-furnished guest rooms. The house is unusually well arranged for the comfort of its patrons, having a beautiful, large, sunny dining and reading room on first floor, and a large, elegantly-furnished parlor on second floor. It is supplied with electric return call and fire alarm bells in every room.

The table is unexcelled and the attention all that is desired. The house is only fifteen minutes' ride from business center of San Diego. Motor passes the door every ten minutes to and from ferry landing.

RATES, $3 AND $4 PER DAY.

H. R. WARNER, PROP'R.

Real Estate.

LOTS $25 EACH

IN TOWN OF CARLTON!

For a Few Days Longer, When Prices Will be Doubled,

As sales are meeting with the grand success they deserve.

64 Handsome Houses Given to Purchasers.

A house given away with every block. Distribution to take place as soon as Los Angeles County Bonds to the amount of each block is sold and payments made.

SEALED PROPOSALS will be received at [illegible] day, Dec. [illegible], for the excursion visiting this beautiful [illegible]

Situated in the beautiful and picturesque Santa Ana Valley, near Orange, Anaheim and Fullerton, with grand view of the ocean and surrounding country. In the midst of hundreds of farms of the most fertile soil on the Pacific Coast, which demand and will readily support a large town. Land on this ranch, which is now under cultivation, is readily selling at $200 to $400 per acre. Atchison, Topeka and Santa Fe depot on this ranch and trains running daily.

TERMS—$10 cash and $5 each month until paid.

For further particulars, maps, etc., apply to

Lee McGown, Jr.,

(SUCCESSOR TO BILLINGS & McGOWN),

19 North Spring St.

Unclassified.

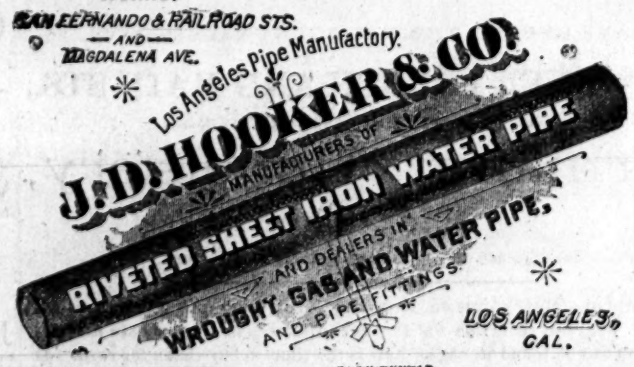

Art Store.

—VISIT—

THE ART STORE,

29 South Spring Street, Los Angeles, Cal.,

FOR ARTISTIC HOLIDAY PRESENTS!

Including Mirrors, Pictures, Frames, Artists' Material, Bric-a-Brac, Fancy Articles, Statuary, and an Exquisite Line of Xmas Cards.

FRANKLIN : & : KUGEMANN.

(OVER DOOR, 29.)

JINGLES AND JOKELETS.

RHYMES AND JESTS PICKED UP HERE AND THERE.

At Church—A Little Comedy—Feminine Rhymes—Autumn Song—The Old Story—The Blessed Pie of the Season—Wasted Sweetness.

She's the dearest little lady,
And her eyes are deep and shady
As she kneels,
And her look of pure emotion
Shows how true is the devotion
That she feels.

She is plump, and oh, so pretty!
With her no one in the city
Can compare.
Of her charms, I might make mention,
Her sweet eyes are like the gentian,
Blue and rare.

She has hair of richest tinting,
Softest brown, with gold gleams glinting,
Here and there.
On her cheek a hue reposes
Like the hearts of blushing roses,
Yet more fair.

I could read a page of Latin
Sooner than describe the satin
Of her gown.
Of its shade there's no divining.
So I watch its silken shining
Looking down.

O she's such a dainty treasure!
I could never, never measure
All her charms.
So I sit and lose the preaching,
Only thinking now of reaching
Her soft arms.

On the sermon's speedy ending,
All the hopes are now depending
Of my life.
My excuse, if you'll believe me—
Full confession will relieve me—
She's my wife.

—[Boston Globe.

A Little Comedy.

Is the world the same, do you think, my dear,
As when we walked by the sea together,
And the white caps danced and the cliffs rose sheer,
And we were glad in the autumn weather?

You played at loving that day, my dear—
How well you told me that tender story—
And I made answer, with smile and tear,
While the sky was flushed with sunset's glory.

Now I shut my eyes, and I see, my dear,
That far-off path by the surging ocean—
I shut my eyes, and seem to hear
Your voice surmounting the tide's commotion.

It was but a comedy slight, my dear—
Why should its memory come to vex me?
Can it be that I am longing that you should appear
And play it again? My thoughts perplex me.

'Tis the sea and the shore that I miss, my dear—
The sea, and the shore, and the sunset's glory—
Or would these be nothing without you near
To murmur again that fond old story?

I know you now but too well, my dear—
With your heart as light as a wind-blown feather—
Yet somehow the world seems cold and drear
Without your acting this autumn weather.

—[Louise Chandler Moulton in November Century.

Feminine Rhymes.

And all afresh each morning,
Her braided locks adorning,
My prudent counsel scorning,
The precious time she's pawning.

But ever through her dreaming,
She has been deftly scheming,
How, in this idle seeming,
The hours she'd be redeeming.

For thus she says and sigheth:
"Ah, me, who these locks spieth,
He straightway hither hieth
And yields him here or dieth."

S. PHILLIPS GALE.

Autumn Song.

Red leaf, gold leaf,
Flutter down the wind;
Life is brief, O life is brief,
But Mother Earth is kind;
From her dear bosom he shall spring
new blossoming.

Red leaf, gold leaf,
They have had their day,
Love is long, if life be brief—
Love is but a day;
And love from grief and death shall spring
To new blossoming.

—[Boston Transcript.

The Old Story.

Now the gay unmarried farmer in the evening takes his charmer,
Mary Jane or Sal or Dinah, for some pleasant moonlight drives;
And he tells her that yearning story, always new though always hoary,
And before the winter's over she'll have joined the ranks of wives.

—[Nebraska Journal.

The Pie of the Season.

Honor the pumpkin vine!
Long may its tendrils twine
Over the land!
Blessed be those who wear
Crisp hayseed in their hair—
Glorious band!

—[Minneapolis Tribune.

Floating Fun.

Some people appear to be surprised because Cleopatra was a little woman. It doesn't require a giant to make a fool of a man.

People have been known to talk against gambling all their lives, on every possible occasion, and then, after all, to go and get married.

Young Mr. Sissy (to his pretty cousin): In your matrimonial fishing, Maude, if you should make a catch like me, what would you do? Maude: Throw it back in, Charley.

A woman's hand! How beautifully molded! How faultless in symmetry! How soft and yielding! and O, how much of gentle memory its pressure conveys! Yet we don't like it in our hair.

Wife: I see that a museum has on exhibition a woman with two mouths. She is a curiosity. Husband: Two mouths! I wouldn't mind paying ten cents to see a woman with no mouth, but two—never!

"George, dear," she said reproachfully, as she clung fondly around his neck, "why will you eat raw onions when you know you are coming to see me?" "Merely to test your love, my precious," replied George.

He (making a long call): What a very odd clock, Miss Smith. Is it an heirloom? She (suppressing a yawn): O, no; it is a recent purchase of papa's. He has a penchant for such things. I was about to call your attention to it.

"How is your son getting along in New York, Mr. Hayseed?" "I guess he ain't doin' as well as he says he is. He was home t'other day, an' had on a colored shirt an' a white collar. I rayther suspect he's behind with his washer-woman."

First sweet girl: "I understand that handsome stranger has been calling on you quite regularly." Second sweet girl: "Yes; he's awfully tiresome." "Tiresome?" "Yes; he don't do a thing the whole evening but sit on the extreme end of the sofa and talk."

Cella: Why do you encourage attentions from both Tom and Harry? Irene: Well, dear, I like Tom best, but he is not very well off and can't afford a coupé if we go to the theater. I call him "my fine-weather beau." Cella: Then what do you call Harry? Irene: My rain-bow.

Bobby (to his big sister): I heard Mr. Featherly talking about the biscuits you made for tea last night, Clara. Big sister (with assumed indifference): Yes? and did Mr. Featherly think they were very nice, Bobby? Bobby: No; he said they gave him indigestion.

"Where are you going this evening, Charley?" said one young man to another. "Going to call on Miss Clara." "But you went to see Miss Annie this summer." "Yes. You see Annie doesn't like ice-cream and Clara doesn't like oysters, and so I go to see Annie in the summer and Clara in the winter."

Young Noodles, the dude: "Weally, Miss Clarissa, I love you dearly." Clarissa: "Let your future conduct prove that you do then." "Will you be my wife?" "Really, Mr. Noodles, if you had any love for me you wouldn't want me to throw myself away like that!" He saved the expense of a ring that time.

A conjugal conversation overheard in a street car: "What are you going to give me the 15th, dearest? You know that is my birthday." "It is a date I never forget, darling. I shall give you $100." "O, how lovely! I'm going to buy that exquisite wrap." "Excuse me, love, I give you the $100 to pay the rent." Sulks.

Mrs. Hendricks (to caller): No, I didn't read the story, Mrs. Hobson. My husband read it and told me that it ended dreadfully, and I don't like that style of novel. Mrs. Hobson (surprised): Why, it ended beautifully, and they were married in the last chapter. Mrs. Hendricks (with a set look on her face): I'll speak to Mr. Hendricks about it again.

FIRST VIEWS OF SUNLAND.

How a Tenderfoot Takes to Southern California.

[Contributed to THE TIMES.]

My first impressions on arriving in Los Angeles, via the Southern Railway, were the size and shape of my No. 8 boots, in mud that was plastic, and accommodated itself to the size and shape of said boots with perfect ease. But, passing over this disagreeable introduction, in a few hours the sun came out, and I found myself transported, as it were, from the rigid, and sometimes frigid, Northwest into a balmy and most agreeable air that borders close upon the tropical. The change to me was most agreeable, although I found a few croakers abusing the country like a pettifogging lawyer. It seems so very strange to be out without winter wraps on, and to see fruits hanging on the trees, flowers in bloom, the broad spreading branches of the palms, doors and windows open, fruits displayed in the market, no ice, no snow, all glistening with the cheerfulness of May in the northern climes, and it all has a charm about it to the "tenderfoot" that borders on the exquisite.

I find those who are grumbling are they who come expecting too much in the way of gain. They came without money or dexterity, and do not realize what they expected, although good wages.

But Los Angeles, notwithstanding all croakers, is a wonderful city. It is peculiar to itself; there is nothing like it on the face of the globe. Wichita, Kan., had its day, and has now a world-wide reputation as a boomer, but it is insignificant compared to that of Los Angeles. And why? Because the boom of Wichita was largely artificial, or the artifice of ingenious real-estate men who knew how to work upon the fancy and draw men to Wichita, which place is no better in any way than hundreds of other places in Kansas. But not so with Los Angeles. It is the metropolis of the great fruit-raising districts of Southern California, that is destined to be densely populated and ever more and more popular as a winter resort.

People are attracted to Southern California, not by the pen-pictures of writers, but by its fine climate and resources, that evidently are developed.

I may seem super[illegible] AT $150 but I have no m[illegible] have not bought LOTS, 50x150 [illegible], $300 to $500; ¼ cash. but [illegible] STREET CAR LINE AND thus [illegible] $125 each; ¼ cash, [illegible] pair of a hen [illegible] some of the finest la[illegible] no doubt it's lungs [illegible] a decided bargain. good

We [illegible] TRACT AT FRO[illegible] for your real-estate [illegible] this tract, [illegible] ped a rich harvest, [illegible] are still [illegible]g. They have painted in glowing colors, with a dexterous brush, but have scarcely exaggerated it.

The material improvements of Los Angeles impress one with the fact that the people have faith in its future, and inspire confidence in the visitor. Your city has great possibilities before it, and is destined to be second to none on the coast in the near future, as it will become more and more a winter resort when visitors return and relate its advantages. It "beats all," even now, at the number of people in the Northern States that are trying to sell out to come to California, and we cannot blame them.

S. B.

A Glorious Autumn Night.

Ah 'twas a glorious autumn night
Full fifteen years ago—
The moon and stars were shining bright
And bathed the hills in mystic light—
When robed in garbs of snowy white,
My Ethel met me in the hall
Responsive to my pleading call.

Now what did I or what did she
The world shall never know;
But 'twas an hour of ecstacy—
Of all the world most happy mei,
Not even the moon or stars could see—
We pledged our loves and lives and all
When Ethel met me in the hall.

Ah, well, we met again last night
('Twas rather late I know)
Somehow I didn't feel just right
(I may have been a little tight);
When clad in nightly robes of white
My Ethel met me in the hall
And braced me up against the wall.

And what did I or what did she,
I'm not prepared to show;
It may suffice to state that we
Had quite a jubilee—
And I may add (twixt you and me)
It is with pain that I recall
When Ethel met me in the hall

EUGENE FIELD.

He Comes, He Wilts.

He came in from Sacramento to see new and booming Southern California. He was suffering from jaundice, dyspepsia, enlarged liver and had the spleen. He wore a number six boot on his left foot and a number twelve on the right, a slouch hat and a seedy coat. One eye stood out and the other in, and he had a cold and uncharitable affection for California's better half. He approached a tenderfoot, and unbosomed his knowledge of the orange groves and fruits of the north, and tried to prove by a northern hypothesis that you can't raise blue beans and sour apples in the fertile valleys of the south. He was taken charge of by an itinerate real-estate preacher, who showed him around, and sold him a block of land, and he went home a wiser and happier man.

OUR BOYS AND GIRLS.

THE STORY OF THE BUSH-WHACKER'S DAUGHTER.

In the Midst of Peril Worse Than the Storm—The Lonely Room—A Rude Inquisitor—The Supper—A Nest of Traitors.

CHAPTER XV.

They reached the cabin, and, fastening their horses under a rough shed, Lilian opened the door, without ceremony, and entered the house. The room into which they stepped was lighted by two windows, but they were dirty and grimed with smoke, covered with great patches of cobweb, where the spiders must have toiled for months, undisturbed save by the dust that had settled on their cunning webs, till some of them hung down heavy with its weight, and swung to and fro, flapping against the dirty rags that were stuffed into the openings which had been left by broken panes.

The light was dim enough in the room, creeping, as it did, through so many obstructions, and Lilian, at her first glance, did not perceive its occupants, but at last she saw them crouched in its further corner: one man, with a savage-looking face, covered with a heavy, bushy beard, his hair tangled and matted, evidently long uncombed, and beside him another not less evil-looking, with smooth face, and eyes cruel and glittering as steel. Near them, with hands clasping her knees, and swaying her tall, gaunt form back and forth, sat a miserable-looking hag, with yellow, shriveled face, toothless jaws, thin gray hair, and long, shining, bony fingers.

Lilian approached them saying: "I beg pardon for this intrusion, but the storm has driven me to you for shelter. It is fearful, isn't it?"

The old woman nodded her head, gave a short grunt, and pointing to an old broken chair, motioned Lilian to sit down, which she did, while Loo clung to her with a keen sense of childish terror, both at the storm and the ugly, weird countenance of the old crone, who sat eyeing them with a fixed, intense scrutiny that awoke in Lilian, with all her natural fearlessness, a strong feeling of dread.

Had it been possible, she felt that it would have been better to have braved the tempest than to have trusted herself here. She did not like the look on the old hag's face, the sudden light glittering in her eyes as she caught sight of the costly chain attached to the gold watch that she wore, nor the quick, rapid glance, so full of meaning, which passed between her and the two men, who watched her more stealthily, yet scarcely less intently.

The storm continued unabated in its fury. Sticks, small pieces of timber and the rent branches of trees were hurled in masses against the windows, while the rain fell in deluging torrents.

"This cannot last," thought Lilian. "It will be over so that we can be off before sunset. A night in this place!" She put the thought back as an ugly thing that she would not face, as an useless terror that would not come near enough to harm.

But still the rain fell and the trees tossed their long branches in the arms of the furious tempest, which rent them like reeds, and sent them hither and thither through the darkened air.

The night crept on. The hurricane had spent its wrath, but still the clouds poured down their watery deluge, and now and then the lightning flashes were answered by the sullen roar of the distant thunder. Lilian's heart misgave her, but she tried to reason away her fears as groundless, and with an effort shook off at least all outward appearance of distrust and suspicion.

"Yer'll hav' ter stay with us tergal," said the old crone at s darkness settled about them. "Arter ez well take yer duds off an' hav' thet thar tother ... kennel yere fur

Removed from ... ment of California Ha... and Second streets.

...eeps of the two ... comfortable when you ... an thanked her ... the Long Beach H... next room. S... Los Angeles.

... A. Crippen & Son. ... No 2 Market street

door and went in ... only an old broken ... loose, just ready ... drop from their places, and no means of fastening it to secure herself from the intrusion of anyone without. The room had but one window, dimmed and smoked and cobweb-lined, like those of the adjoining apartment, and in one corner stood a rough frame, on which was a miserable strawbed, covered by a worn, dirty, patchwork quilt, and a bundle of old clothes rolled up served for a pillow. One or two rickety chairs and one old, worm-eaten chest completed the furniture of the room.

Lilian went to the window and brushed aside with her dainty fingers the dust-laden webs, shook off from her hand two or three large black spiders that had been aroused by her intrusive sweep into their domain, and then looked out into the darkness. Everything without was still but the storm. The house stood at some distance off from the road, in a lonely spot, a mile or more away from any other habitation. Not an object was moving without, and near her only those rough and brutal faces. No wonder that the brave girl recoiled from a sense of danger, or that from her heart went up an earnest suplication to Him who never slumbers or sleeps, that He would protect them till the morning.

"O, Missis Lilian," whispered Loo, "I do wish we hab nebber cum yere. I'se 'fraid, dey looks so berry wicked. Dat ar ole 'oman, she hab de cloben foot sumwhar, I knows. Can't we run away?"

"Not while it storms so. We should lose our way, it is so dark. But don't be afraid; keep quiet and you shall stay close by me, and I think Mr. Maynard will come for us by and by."

In a short time the old woman came to the door and looked in. "Grub's ready. Come on!"

Lilian hesitated a moment, feeling no appetite for food, and especially such food as she would be likely to receive here. But she felt the importance of treating them with a show of confidence, and evincing an appreciation of any advance toward a show of hospitality that they might make, so she went out. There was an entire absence of anything like table linen, the dishes being placed upon the bare boards of the rude table. Cold potatoes, some warm corn bread, and a bowl of sour milk—that was all. Not a dainty dish, surely.

"Help yerself," said the crone, and Lilian took a small potato and a bit of bread, which she forced herself to eat.

The cat-like eyes of the rough, husky-whiskered man were upon her.

"Whar d'ye live, gal?" he said, at length.

"My home is some fifteen miles or so from here, but I am stopping at Mr. Maynard's now, which is only a pleasant ride's distance."

"Whar's yer dad?"

"He is with me there," replied Lilian, looking him full in the face.

"Umph! likely," said the man. "Them's traitors thar," he continued, "the 'ole nest of 'em, of the wust kind uv 'em as what tries ter make the nigger ekal with us white folks. But they'll fin' yer South ekal fur enny plug muss they kin scar' up, ennyhow. They won't make ennything by ther darned sneakin' roun' ter git away southern rights," and he brought his huge, hard fist down upon the table with a blow that made it totter, and the angry fire in his eyes was anything but assuring to Lilian.

Supper over, Lilian asked for a light. "I don't feel like retiring quite yet, while it storms so, and a light would be cheerful," she said.

The woman, evidently with some reluctance, brought her part of a tallow candle, which she lighted and gave into her hand with the single ejaculation, "Thar!" and Lilian went back to her dismal room. Her first movement was to place the candle where its gleams would reach out into the darkness, with the hope that should any of her friends come out in search of her, as the storm abated, they would be attracted by its light, without which they might miss entirely of finding the cabin. She then sat down on the old chest, with Loo by her side, and leaning her head against the thin board partition, began her weary waiting.

[To be continued.]

OUR PUZZLE CORNER.

1.—ENIGMA.

Composed of 37 letters.

My 22, 8, 7, 19, 21 is a small company of soldiers.

My 23, 3, 15, 25, 37, 34 is a course of action.

My 31, 12, 15, 32, 11, 14 is something unending.

My 29, 10, 1, 27 is an undeniable truth.

My 36, 7, 35, 34, 21 is red.

My 35, 28, 13, 18 is a large collection of houses.

My 17, 9, 22, 5, 30, 32 means pertaining to the country.

My 2, 6, 20, 26, 16, 2 is a woman's name which, read backward or forward, is ever the same.

My 33, 20, 35, 2 is a short distance.

The whole is a society that has become known far and wide.

MAY BELLE WILSON.

2.—DIAMOND.

1. A letter.
2. Chief, or commander.
3. A genus of animals.
4. A feminine name.
5. Amateur.
6. To stretch.
7. A set of buildings, or a small table.
8. The sequel.
9. A letter.

METEOR.

3.—RHYMING DECAPITATIONS.

A bright flash glistened in the ——,
Then a report came, long and ——.

When ways forbidden we have ——,
'Tis then we need the birchen ——.

The brightest scholars in the ——
Is that small bright-eyed romping ——.

What makes the boy so loudly ——?
Because he wants to drink some ——.

The evening is so clear and ——,
We at the gate a while will ——.

The lady rested in a ——,
While her maid arranged her ——.

MISTLETOE.

4.—WORD SQUARE.

1. Something found on the sea-shore.
2. An Eastern country.
3. Small Eggs.
4. A mark of punctuation.

LITTLE TIM.

5.—CHARADES.

1. My first is a domestic animal; my second is a low, murmuring sound expressive of contentment or pleasure; my whole was an English poet (part...

2. My [illegible] is free from mo... second is the home of some wi... my whole was an English poet.

3. My first, as a verb, is to desire earnestly; my second is an associate; my whole was a much-loved American poet.

4. My first are used to express thoughts; my second is value; my whole was an English poet. FAN.

6.—ENIGMA.

My first is in romp;
My second in sport;
My third is in harbor;
My fourth is in port;
My fifth is in calm;
My sixth is in peace;
My seventh in decline;
My eighth in decrease;
The whole is a city.

Answers to Puzzles of Last Week.

1. Buffalo and wolf.
2. Moon-stone.
3. See in what peace a Christian can die. JOSEPH ADDISON.
4.—
INVISCATE
CHAPTER
ETHEL
ZAK
C
YET
MOLAR
FROUNCE
GOLDSINNY
5. March, charm.

Unclassified.

Bisbee Photographer,
21 West First Street.
CABINET PHOTOGRAPHS $3 PER dozen. These finely-finished pictures are warranted equal to the highest price pictures made in Los Angeles. Proofs shown and re-sitting free. Open Sundays.
BISBEE, 21 West First street.

Van Haltren, California's Baseball Pitcher, smokes
OLD JUDGE CIGARETTES
In preference to all others. Do likewise.
ALBERT MAU & CO., 541 N. Main St. Sole Agents

SIERRA MADRE 5¢
J. N. GREGORY, SOLE AGENT, CORNER FIRST AND MAIN STREETS
The trade supplied.

Real Estate.

Division No. 2!
THE RAYMOND IMPROVEMENT COMPANY,
Having sold the greater part of Division No. 1, now offers to buyers
DIVISION NO. 2, IN FRONT OF RAYMOND HOTEL,
—INCLUDING—
A Long Frontage on Garfield Ave.
Street Railroad now being built and will be running from Raymond to Alhambra within a few weeks.
Cheapest property in Pasadena. Apply to
W. G. HUGHES, SECRETARY,
Room 9, Los Angeles Nat'l Bank B'ldg.

EAST SAN GABRIEL!
This desirable property will be offered tomorrow in business lots, residence lots, or by the acre, at attractive prices. Persons desiring to avail themselves of a good chance to invest should call early. Over 1000 lots have already been sold.
Only 9 miles from Los Angeles on Southern Pacific Railroad.
New Hotel, 125 rooms, all modern improvements, will be open January 1st.
Abundance of purest artesian water piped over the lands. Beautiful view and climate unsurpassed in Southern California.
Six trains daily. The Rapid Transit Railroad runs through the tract. Avail yourself of an early purchase. Apply to
San Gabriel Valley Land and Water Co.,
L. W. DENNIS, Vice-Pres. NO. 20 SOUTH SPRING ST.

Don't Pay Two Profits!
BUY OF THE BUILDER.
HOUSE OF 11 EXTRA LARGE rooms, finished in artistic style, front and back stairs, electric bells and speaking tubes, cement walks, etc., all new, in the bon ton part of city, at
$7000, HALF CASH.
Five Per Cent. Off for All Cash.
W. H. BOGART, Bonsallo Avenue, near Washington Street, Park Villa Tract.

Unclassified.

E. E. CRANDALL & CO.,
133 AND 135 WEST FIRST STREET.
Mantels, Grates and House Furnishing Goods.
—SOLE AGENTS FOR—
"FAMOUS SUPERIOR RANGES,"
The only perfect working and absolutely satisfactory range on the market. Below are sales made from September 1st to November 1st, 1887, of the "FAMOUS SUPERIOR RANGE," only sixty days, which certainly speaks for itself:

J A Aguirre, Los Angeles.	A J Stamm, Los Angeles.	E Bradley, Glendora.
G Jenkins, do	J C Pelton, do	Mrs E F Greenwood, Lordsbrg.
Mrs A M McCray, Santa Paula.	Mrs J L Turner, do	H Anderson, Los Angeles.
F P Davis, Los Angeles.	J C Kimball, do	P Bu...
F B Cherington, San Fernando.	N Robinson, do	D... SALE—BY OW...
H D Hudspeth, Los Angeles.	Mrs Carter, Monrovia.	...tage, on First st., near Santa Fe depot,
E Chambers, do	George W Gates, Los Angeles.	...foot. Address ... Times office.
E B Cushman, do	P Cerrar, do	... Hall, Santa Paula. OF SIX
Wm McCartney, do	Jas Tyler, do	Mrs J J Ford, Los Angeles. ...on rent.
Mrs D C Scott, ...	... do	N C Carter, Santa Anita.
V A Hen... a special	C R White, do	W B Atwood, Los Angeles.
...SPORN... Angeles.	J W Siler, do	J L Strickley, do
DuVal & Jones, Glendale.	W H Poston, do	Mrs Amick, do
S Lazard, Los Angeles.	C H Parkel, do	Geo Gephard, do
H A Conroy, do	F P Barnham, Pasadena.	H A Card, Pomona.
F Shafer, do	V H Rhoda, Los Angeles.	W B Barber, Los Angeles.
Geo C Egan, Pomona.	D M Crumb, Compton.	Mrs R P Edgerton, do
A W Ryan, Los Angeles.	Wm Mays, Los Angeles.	T May, do
F Goodhue, do	Mrs Kemper, Azusa.	Geo W Townsend, do
Mrs Ellis, do	P B Chase, Los Angeles.	O C Round, do
C W March, do	D Pratt, do	C Hornbeck, do
E Du Bois, do	C H Carlisle, do	W E Ferguson, Alhambra.
W Tinker, do	M F Shepherd, do	T H Rhodes, Los Angeles.
M J Balsley, San Fernando.	L E Myers, do	Geo Coffin, do
I B Williams, Los Angeles.	W B Carter, do	Mrs E Bush, do
Hassfurther Bros., do	S S Eppersen, do	Dr Davison, do
J P Yates, do	G W Wilson, do	D B Hall, Alhambra.
A N Burner, do	W S Maben, Savannah.	W E Liversige, Los Angeles.
Mrs J Van Sickle, do	T H S Miller, Los Angeles.	Mrs P Taylor, do
E J Cox, do	Mrs Z Williams, do	S C Brown, do

BRYANT, ARNOLD & JONES,
Milwaukee Furniture Co.,
HAVE OPENED THEIR ELEGANT SALESROOMS,
AT CORNER FOURTH AND MAIN STS.,
—WITH A FULL ASSORTMENT OF—
Furniture, Upholstery,
Etc., Etc.
Samples are already set up in their fourth story.
On account of their stores on Main street not being completed, goods will be sold at a great reduction for the next fifteen days, as goods are arriving faster than can be found storage. Now is the time to buy cheap for cash. All goods guaranteed to give satisfaction.

HOLIDAY PRESENTS!
Christmas Cards. Fine Gift Books.
Children's Books. Games.
Imported Fans, Dresden and Bisque Ware, Plush Goods, Albums, Full Sets Standard Works Handsomely Bound, a large line of miscellaneous volumes, all at greatly reduced rates.
A $500 CLOCK GIVEN AWAY!
Every purchaser is entitled to a ticket. Call and learn our prices.
Publishers' Bookstore,
124 N. Main St., next door to First National Bank. JOHN COGAN.

Real Estate.

GEO. W. FRINK, President. WENDELL EASTON, Vice-President. F. B. WILDE, Secretary
LOS ANGELES LAND BUREAU,
REAL-ESTATE AGENTS.
Easton, Eldridge & Co.,
AUCTIONEERS.
Office and Salesroom, No. 20 W. First St., bet. Spring and Main.
Wolfskill Orchard Tract!
At Private Sale,
In large subdivision, fronting San Pedro, Third, Fourth, Fifth, Sixth and Alameda streets; also Wolfskill, Ceres, Gladys, Ruth, Towne and Stanford avenues.
This magnificent property, lying in the heart of the city, but ten minutes' walk from the Courthouse, must commend itself to all classes of investors, from its proximity to the business center, which is every day growing in this direction. The new postoffice within 4 short blocks.
The New Arcade Depot.
A grant of land 300x1900 feet, fronting Alameda street, between Fourth and Sixth streets, has been made by the owners to the Southern Pacific Railroad on the specific contract on the part of the railroad, with the signature of its President, Hon. Leland Stanford, that it shall at once erect and maintain IN PERPETUITY THEIR PRINCIPAL PASSENGER DEPOT on this property. The contract on the part of the railroad company is being faithfully executed. Side tracks and switch privileges have been granted by the Honorable Board of Common Council, and have been constructed. Work on the depot foundation is in progress and will be completed by December 1st.
Mr. Arthur Brown, the architect and Superintendent of construction of Del Monte Hotel, Monterey, states that he turns over to the company that hotel on Thanksgiving Day, at the dedication of that structure. At once thereafter the force of mechanics will be transferred to this work. The ground plans and elevation of this depot, one of the finest in the world, are now on view at our office. The building will be 507 4-12 feet long and 141 feet wide; the main approach and entrance facing Fifth street and Wolfskill avenue, the trains entering the depot from Alameda side. The building will be constructed of brick, stone, iron, glass, and fittings in natural wood, and will be one of the finest structures of the kind in America, being completed with every convenience for the traveling public.
SPECIAL NOTE—We have placed the opening schedule of prices at a minimum figure and about one-half of quotations for adjacent properties. These prices will be maintained FOR A SHORT TIME ONLY, and we shall advance the schedule as improvements progress. The first increase will probably be from 10 to 20 per cent.
Improvements on the Property.
All the streets leading from the center of the city are now being opened, with continuation of official lines of main thoroughfares maintained. Gravel-work already done on Fifth street, and contracts for stone walks let, with work under way, being but the beginning of vigorous work on all streets and avenues of a same character. The original zanja through the property all being piped.
All the street car lines have applied for franchises to approach the station, which are being granted, and the owners are in full accord with all public privileges by the Honorable Board of Common Council. There are already constructed through the property, and tracks laid, the Central avenue line and Third street line, franchises having been granted on Fifth street and Fourth street under an express clause in the franchise that work shall commence as early as practicable. This virtually places all car lines in direct connection with this principal depot.
We take pleasure in presenting this magnificent property to investors of all classes, and feel sure it cannot fail to commend itself for the advantages it possesses. For availability to the business center, combined with the fact that the schedule of prices is about one-half of that placed on any property in the vicinity.
SPECIAL CREDIT TERMS—One-third cash, one-third in six months, one-third in twelve months. Interest 8 per cent. per annum.
TITLE PERFECT, a certificate of the same being handed to each purchaser, the papers being executed by the original owners, who have resided on the property half a century.
We make the fullest guarantee for our statements. We invite every one to visit the property and judge for themselves of the many advantages this property possesses as an inside investment in which an early great profit is self evident.
Conveyances at our office upon application.
The Los Angeles Land Bureau,
EASTON, ELDRIDGE & CO.,
No. 20 West First St., bet. Spring and Main, Los Angeles.
C. A. SUMNER & CO.
Real Estate and Insurance Agents.
AT AUCTION!
Wednesday, December 14,
THE OVERTON TRACT!
Situated on Tenth and Eleventh Sts., Near Pearl.
The Best Property Ever Offered at Auction Here.
STONE SIDEWALKS. VERY EASY TERMS.
GET FULL PARTICULARS AND SEE THE PLACE.
C. A. SUMNER & CO.,
Real Estate and Insurance Agents and Auctioneers, 54 N. Main St.
ARIZONA. ARIZONA. ARIZONA.
SALT RIVER VALLEY LANDS!
Phœnix, Arizona.
PHŒNIX LAND INVESTMENT COMPANY, REAL ESTATE DEALERS.
FRUIT, GRAPE AND ALFALFA LANDS, IN BLOCKS OF FROM 20 TO 5000 acres, with water, at one-third of ruling California rates. Climate and soil equal to or excelling California. Terms one-fourth cash, balance four and five years on installment plan. Profitable investments offered. Call on or correspond with us.
PHŒNIX LAND INVESTMENT COMPANY,
Box 252. Washington street, ext door to Wells, Fargo & Co.'s Express, Phœnix, Arizona.
BANNISTER'S ADDITION TO
SANTA -:- FE -:- SPRINGS!
Immediately Adjoining the Best Side of Santa Fe Springs.
Lots in the townsite are selling rapidly. We sell only blocks of from four to ten acres, at low acre prices. Buyers can double their money by subdividing into lots.
BYRAM & POINDEXTER, 27 W. First St.
G. S. Everingham, Resident Agent at Springs Hotel.

ROD AND GUN.

GOOD SPORT IN SOUTHERN CALIFORNIA.

Hunting the Black-Tailed Deer—Climbing Through the Grease-Wood—Among the Cañons of the Sierra Madres.

It is not too much to say that several thousand gentlemen go to Florida every winter for the sport alone; the fishing and sea-fowl shooting being the main attraction; while puma and bear constitute the large game. "I would much prefer," said a sportsman to the writer, "to spend my winters in Southern California, but you have no game." That this impression has gone out about this section, or exists, is due to the fact that comparatively little interest is taken in field sports here. In other words, there are few hunts or organized clubs for the purposes of legitimate sport, and the methods and ways of hunters here have not been written up in the East. In point of fact, all things considered, there is no better sport to be found than within a radius of 100 miles of Los Angeles, or in the county limits. Within five miles of the city quail, duck and geese are to be had, and over among the hills deer, an occasional grizzly, mountain lion and fox are found. No matter how good a shot the eastern hunter may be, or how much experience he may have had, in Southern California he will find something new to learn. This is particularly true of deer or quail shooting. The open season for deer is now from July 1st to December 15th (the killing of does being unlawful), and embraces some of the warmest and most delightful portions of the year. After a rain is the most propitious time, when the dampened earth bears the clear-cut imprint of the deer's foot and holds the scent. Now the slopes of the Sierrias and the deep cañons have taken on new-born tints of green, the dust has been washed from the air, and the view that stretches away down the San Gabriel is one from which Turner might have received his inspiration. At such a time, as the sun rises over the range, chasing the shadows from cañon to cañon, the deer-stalker should be at his post, well into the range. The trail leads up the slope by gentle turns, so that one may ride to the very summit on horse-back. On either side the expanse of grease-wood and manzanita stretches away, almost impenetrable one would think, yet in this mass of green hides the black-tailed deer, safe from all but human foes. The horses are left upon the summit or at some convenient spot and the hunters detailed to the peaks and ridges overlooking the cañon.

Having an especially good climber on such a hunt I rode along a narrow hog-back, the horse pushing his way through the bush by mere force of weight, until I found myself on a peninsula that stretched out into a sea of green. A deep cañon extended up each side, so deep that objects at the bottom appeared small indeed. Here was Nature's stronghold. The breeze from the distant sea came fitfully over the range, bending the sycamores far below, while the only sounds came from the thrush and mocking-bird that with occasional loud notes rose and dived away into the depths below. On the distant ridges, a quarter of a mile away as the crow flies, the occasional flash of the sun upon a rifle was seen, telling of other [illegible] upon the alert, but there was [illegible] causes the blood to [illegible] veins of every lov[illegible]. It was the deep bay of a [illegible]w low, then quickening, joined by others until a burst of canine music broke from the depths of the cañon, reverberating away among the hills, a welcome and inspiriting sound. It told the story of a fresh scent. Louder grew the baying; quicker it came, until all seemed to blend into a series of quick yelps. A moment later a small reddish brown form dashed from cover on the eastern slopes. Along it ran, where there was to all intents and purposes no foothold, the dogs tumbling after, falling over the rocks, becoming entangled in the brush, and yelping in their rage. Then began the crack of rifles that with their echoes appeared like a fusilade. The gamey animal is down, now up again, struggling on to fall beneath a well-directed shot of the master of the hunt, who dashes down into the cañon screaming to the dogs. Before he reaches them the animal is up and away again. I ply my rifle as fast as the magazine will work, but firing at an animal that looks about as large as a dog, across a deep cañon, is uncertain work. Down it goes again, a final struggle, and the hunter, now at the bottom of the cañon, reaches it and puts it out of its misery. Packing the animal—a fine doe—down into the cooler portions of the cañon, the dogs having rested, the ascent is made again. Now we stand on the very summit of the Verdugo Mountains. The view alone repays the climb. Far to the east rise the snow-capped peaks of Old Baldy, San Jacinto, and Santa Ana. Almost at our feet, wreathed in smoke, the City of the Angeles reaches away to the sea. The cañons wind away like green rivers, telling of the mighty power of water poured down by the winter rains. The ascent from the ridge here into the valley is so steep that no horse could accomplish it; so the hunters and dogs creep down the trails made by the deer and coyotes, and out upon the great ridges that appear to be the veritable ribs of the range. In the depths of the cañons, where basins are formed, filled with underbrush, the deer lurk, and as into one of these nooks the dogs burst, their melodious baying again broke the stillness. A moment later a buck, mad with terror, broke from the cover and rushed around the edge of the cañon. Crack! went the rifles again, and amid the yells of the master of the hounds, the baying of the dogs, the animal went down, hit by several bullets, missed its footing, and so rolled down the face of the precipice with an avalanche of rock and gravel. Near here in the cañon a fine buck was seen, killed some weeks before, and probably lost by the sportsmen.

"I saw a curious sight over beyond here some years ago," said one of the party as we slid and walked down the mountain. "The men were then working on an old trail which they expected to run clear through the mountain, and I was in the gang. I was on the up end, and generally the last to come out, and one night as I came down rather late I started into a sort of a jog trot. There was one part of the trail that was cut out of the solid rock, you might say, only about three feet wide, with as ugly a fall as you would want to make. I went along with my shovel over my shoulder thinking of dinner mostly, turned into the narrow part of the trail, and was just about to slacken up when I came to with a jerk. First I thought I had run against the mountain, but I was nearly sent off the edge by something, and I grabbed at it instinctively, and when I recovered my senses I found that I was holding a buck by the horns, and he was standing over me so closely that I could feel his hot breath in my face. For a moment I did not move; then the brute gave a jerk backward that fairly lifted me on to my feet, and the next moment we were both over the edge and rolling downward, crashing through the brush. I lost the buck on the way, and when I came too, an hour or so after, it was moonlight, and I was so sore and bruised that I could hardly move. But I managed to reach the bottom of the cañon, and found the camp with no one but the cook there; the boys had all gone back to look for me. I didn't move for weeks. I hit my head on something going down, and it resulted in brain fever. The deer they found astride of a big pine with its neck broken. That's the first and only time I ever tried to tackle a deer single-handed. It was all an accident, of course; the buck happened to be going around, and we met midway. There was another such experience on the trail some years later. A German was at work well up, and coming down one night he came suddenly upon a big grizzly bear with two cubs; the old one did not stand upon the order of going, but made a rush, and as he turned she struck him such a blow that it knocked him fairly into the air, giving him a bad cut. He rolled down the bush as I did," continued the speaker, "and the mountains saw him no more. He had all he wanted, and nothing could induce him to go up the trail again."

The deer found in Southern California are known as the black-tailed deer, while two other species are sometimes seen; one of which is the famous mule deer. The black-tailed deer, contrary to report, is fine eating, and having shot it yourself adds greatly to the flavor.

To make a success of this sport the hunt should be made up of a dozen or more, and at least that number of good fox or deer hounds are required. Without dogs it is a fruitless task, as the game seeks the thickest cover, where it is almost impossible for a man to go. The only chance of getting a shot lies in the fact that the hounds will run the animals out, and when they skirt the sides of the cañon an opportunity is offered that is a test for good shots. Sportsmen should be stationed on all the peakes or ridges that command a view of the coñons and slopes, so that the deer may be seen as they run out.

While deer shooting in the Sierra Madres requires good climbing and no little endurance on those who attempt it without a horse, it has one element that commends itself to every sportsman. The deer has a fair chance for its life, and only a good shot can hit the fleet animal as it skirts the sides of rocky cañons. To climb the mountains and foothills without a horse, will fatigue the hardiest eastern climber, and should not be attempted. [illegible] good trails leading [illegible] Verdugo Cañon, and reached in an hour and a half from Los Angeles. As for the deer shooting here, I have known a sportsman to run out ten in a forenoon. A week later not one could be found. This trail for a horse that has done some mountain work is fair for two-thirds the ascent; after that the writer put his trust in Providence on a certain memorable occasion, clasped arms about the horse's neck and literally butted through the bush for 500 feet, ultimately reaching the summit. Above all things, the green hand should not try experiments in coming down. The slopes from a distance look like easy descents, but a close examination will prove them to be extremely dangerous for horse and rider. A fine trail leads into the hills from Linda Vista, near Pasadena, and the trails up the Arroyo Seco and at the Geddings ranch, all lead by easy stages into the deer country. If no game is to be had, the view obtained from these elevations amply repays one for the climb. The stretch of country, the mountains snow-capped, the miles of orange groves and the distant ocean constitutes a sight to be seen nowhere else.

KELP.

Legal.

Porter Land and Water Company. Stockholders' Meeting.

A MEETING OF THE STOCKholders of the Porter Land and Water Company will be held at the office of the company, room 8 No. 25 West First street, Los Angeles, on Monday, December 19th, 1887, at 10 o'clock a.m., for the purpose of considering a proposition to increase the capital stock of the company and to purchase more land. By order of the Board of Directors

W. G. HUGHES,
Secretary pro tem.

Notice of Dissolution of Partnership.

THE FIRM HERETOFORE EXisting under the name and style of Russell, Cox & Co., doing business in the City of Los Angeles, is this day dissolved by mutual consent, Mr. H. M. Russell having purchased the entire interest of E. A. Cox in the concern.

H. M. RUSSELL,
E. A. COX.

Los Angeles, Dec. 1, 1887.

The business will be carried on as before by Mr. H. M. Russell.

Unclassified.

THE NEW PARAGON

SCHOOL DESK.

THE BEST IN THE WORLD.

The undersigned have this day been appointed Sole Agents for Southern California for the sale of the "Paragon School Furniture," and are now prepared to quote LOWEST RATES to all requiring a FIRST-CLASS SCHOOL DESK.

LAZARUS & MELZER,
Educational Bookseller, Los Angeles, Cal.

FOSMIR & SCOTT,
Successors to BATH & FOSMIR.

FOUNDRY AND MACHINE SHOP,

Corner Vir and Castelar sts., Los Angeles.

Proposals.

To Contractors.

PROPOSALS FOR PREPARING and paving with bituminous lime rock pavement State street, in the city of Santa Barbara, from the southeast line of Mission street to the southeast line of Mason street, as shown on plans adopted by the Common Council and now on file in the City Surveyor's office, and also in the office of the City Clerk of Santa Barbara, together with all other work described in the specifications. One set of plans and specifications being for a concrete and another for a broken rock foundation, and bids will be received accordingly for either or both specifications.

Sealed proposals for the above-mentioned work, addressed to the Clerk of the Common Council of the city of Santa Barbara and indorsed "Proposals for Paving State Street," will be received at the office of the City Clerk of Santa Barbara, until 2 o'clock p.m. on Thursday, December 15th, A.D. 1887.

Each bid shall be accompanied by a certified check or approved bond to the amount of 10 per cent. of the contract price, payable to the Mayor of the city of Santa Barbara as a guarantee on the part of the bidder that he or they will execute the contract in due form, and give satisfactory bond as to the completion of the work as shown by the specifications.

The person or persons to whom the contract shall be awarded shall execute the contract and file the necessary bonds within fifteen days from the date of the award, and in case of failure or neglect so to do he or they will be considered as having abandoned it and as in default to the city of Santa Barbara, and said certified check shall be forfeited and paid over to the Treasurer of said city, to be credited to the street fund.

Permission will not be given for the withdrawal of any bid or proposal, and the right is expressly reserved by the Mayor and Common Council to reject any or all bids.

Bidders are required to state in their proposals their names, places of residence and business, and the names of all persons interested with them in said contract, and if no other person be so interested they shall distinctly state the fact. It shall be sufficient, however, for any corporation to state its corporate name and principal place of business.

Bidders will state in writing, and also in figures, the price per cubic yard for earth excavation, including preparation of roadbed, the price per square foot for pavement, including foundation and all material and labor necessary for the proper construction thereof, the price per lineal foot for curbing in place, including proper foundation therefor, the price per cubic yard for earth embankments when necessary to bring street to sub-grade.

The Engineer's estimate of work to be done under the above title is the excavation and removal of 26,000 cubic yards of earth for concrete base or 34,500 cubic yards for broken rock base, including preparation of roadbed, furnishing and laying 540,500 square feet of pavement and furnishing and laying 17,000 lineal feet of curbing, together with the proper foundation therefor.

All of the above work is to be bid for under their heads as above described.

These quantities are considered approximate only, and the right of increasing and diminishing the said quantities, as in his opinion may be necessary, is hereby reserved to the City Surveyor.

Blanks will be furnished on application to the City Clerk or City Surveyor for proposals.

The bond required for faithful fulfillment of the contract is one-quarter of the estimated amount of the contract.

(Corporate Seal.) F. N. GUTIERREZ,
Clerk of the Common Council of the city of Santa Barbara.

Santa Barbara, November 23d, 1887.
Filed November 23d, A.D. 1887.

F. N. GUTIERREZ, City Clerk.

A true copy.
Attest: F. N. GUTIERREZ, City Clerk.

Proposals for the Purchase of Town Bonds.

SEALED PROPOSALS WILL BE received by the undersigned up to the 15th day of February, 1888, for the purchase of all, or any part, of twenty-five sewer bonds of the town of Santa Ana, numbered from one to twenty-five inclusive, said bonds to be of the denomination of one thousand dollars each, drawing interest at the rate of seven per cent. per annum, interest payable at the office of the Town Treasurer of said town on the first days of January and July in each year, and the principal payable on the first day of January, 1908, or at any time before that date at the pleasure of the said town, in gold coin of the United States.

Said bonds will be dated January 1, 1888, and purchasers will be required, in addition to their bids, to pay the accrued interest from the date of bond to the date of sale; and said bonds are to be issued under and by virtue of the power conferred by section 866 of the "Act to provide for the organization, incorporation and government of municipal corporations," approved March 13, 1883, and ordinance No. 43 and resolution No. 11, passed by the Board of Trustees of said town [illegible] of which [illegible] otherwise to [illegible] in Santa Ana.

Bids to be indorsed "Bids for the purchase of town bonds." The Board of Trustees of said town reserves the right to reject any and all bids.

By order of the Board of Trustees of the town of Santa Ana at its regular meeting November 21, 1887

J. B. FULKERSON,
Clerk of the Town of Santa Ana, Los Angeles County, Cal.

Proposals for the Purchase of Los Angeles County Bonds.

SEALED PROPOSALS WILL BE received by the undersigned up to Monday, December 5th, 1887, at 10 o'clock a.m. for the purchase of all or any part of one hundred (100) Los Angeles county courthouse bonds, numbered from one (1) to one hundred (100), inclusive, payable on the 1st day of January, A. D. 1907, or at any time before that date, at the pleasure of the said county, in gold coin of the United States, with interest thereon at the rate of four and one-half per cent. per annum, payable semi-annually, on the 1st day of January and on the 1st day of July of each year.

Said bonds having been issued in conformity with resolutions of the Board of Supervisors of Los Angeles county, dated September the 6th, A.D. 1886, and December the 6th and 29th, A.D. 1886, and under authority conferred upon said board by the provisions of an act of the Legislature of the State of California entitled "An Act to establish a uniform system of county and township government," approved March 14th, A.D. 1883.

None of said bonds will be sold for less than face value, nor shall any sale thereof be final or valid until approved by said Board of Supervisors, and the right is hereby expressly reserved to reject any or all aforesaid proposals.

All such bids must be accompanied by a duly certified check to the amount of ten (10) per cent of the bid.

Mark envelope: "Proposal for the purchase of courthouse bonds."

By order of the Board of Supervisors.

J. W. BROADED,
Treasurer of Los Angeles County.
Los Angeles City, Cal., November 8, 1887.

Notice to Contractors.

BIDS WILL BE RECEIVED AT the office of Joseph C. Newsom, architect, 108 North Main street, Los Angeles, for the erection and completion of a five-story brick and stone building, to be erected on lot situated on northwest corner of Second and Spring streets, Los Angeles, according to drawings and specifications made and prepared by Joseph C. Newsom, architect. Said building to be bid on as a whole.

A certified check for $2000 will accompany each bid, made payable to John Bryson, Sr., as security that said bidder or bidders will enter into contract and give satisfactory bond, and to be forfeited if said bidder or bidders refuse or fail to go on with the work at his or their bid.

Bids will be received up to December 28, 1887. The building is to be finished as follows:

First—The whole exterior to be completed and roof on and building inclosed by June 1, 1888.

Second—The cellars, stores, hall and bank to be finished by August 1, 1888.

Third—The upper stories and contract to be finished by November 1, 1888.

Contractors are invited to be present at opening of bids.

A forfeiture or rental of $100 per day for each and every day the building remains unfinished after the specified times, and shall be allowed and deducted from amount of contract price.

Wood and Coal.

AUSTRALIAN COAL,

WHOLESALE AND RETAIL—At yard of the Los Angeles Gas Company, corner Aliso and Center streets.

LOS ANGELES GAS COMPANY,
Office No. 9 Sonora street.

HAY, GRAIN, WOOD AND COAL.

STANSBURY BROS. & HARVEY, Fort st., bet. Fourth and Fifth. Telephone 472. Orders promptly attended to and delivered to any part of the city. Patronage solicited.

Real Estate.

PROVIDENCIA!

17,000—ACRES—17,000

Of the Finest Fruit & Alfalfa Lands.

Only six miles from Los Angeles. An abundance of water. Three railroads to Los Angeles. Main line of Southern Pacific Railroad to San Francisco passes through these lands. At prices now asked you can make 100 per cent. in ninety days. Sales in Providencia in six months, $433,000.

=:=BURBANK=:=

The Sightliest Location in Southern California.

Eight miles from Los Angeles. Twenty-eight trains to and from Los Angeles every twenty-four hours. $5 for thirty round-trip tickets. Plenty of pure cold mountain water now piped to each lot. Lots have advanced 400 per cent. in six months. Sales in Burbank in six months, $250,000.

FOR MAPS, PRICES, TERMS, ETC., APPLY TO

Providencia Land and Water Company,

NO. 128 SOUTH SPRING ST., LOS ANGELES, CAL.

—OR TO EITHER OF THE FOLLOWING DIRECTORS:—

L. T. GARNSEY, Room 16, Bryson Block.
E. E. HALL, Room 16, Bryson Block.
W. H. GOUCHER, Room 12, No. 14 S. Spring St.
J. DOWNEY HARVEY. No. North Spring St.
JAMES McCUDDEN, : : : : Vallejo, California.
G. W. KING, No. 113 West First Street.
H. S. MACNEIL, No. 16 Court Street.
D. BURBANK, No. South Main Street.
T. W. T. RICHARDS, No. 12 South Spring St.

Pipe Works.

WM. LACY JR. L. A. WARD. S. E. LACY

LACY, WARD & CO.

MANUFACTURERS OF

Sheet Iron, Well & Water Pipe

IRON TANKS & ALL CLASSES OF SHEET IRON WORK

Branch Factory at North Cucamonga, San Bernardino Co., Cal.

OFFICE 121 LOS ANGELES ST.

FACTORY. Cor. Buena Vista & Virgin Sts.

TELEPHONE NO. 126-3.

Real Estate.

Wilcox & Shaw [illegible]ackenbach & Chesebro,

$400 per acre, 40 acres near Palms.
$500 per acre, 5 acres near above, improved.
$2400, choice corner on Adams st., 62x160.
$4400, corner on Pico, near Figueroa, 62x160.
$1500, lot 57x150, near Ninth st.
$2200, Choice lot in Bonnie Brae tract.
$6000, good house near Belmont Hotel.
$7000, 6-room house on Grand avenue.
$10,000, 9-room house on Grand avenue.
Choice lots in all parts of the city.
A good variety of houses.
Acre property near city cheap.

SOME GOOD BUSINESS PROPERTY

Lattin, the Beautiful!

CHEAPEST PROPERTY OFFERED.

WATER PIPED. STREETS GRADED.

Cars running through the tract.

Wilcox & Shaw,

NO. 34 N. SPRING STREET.

WILL ALFALFA RANCHES PAY?

A VERY LOW ESTIMATE:

Five cuttings a year, 1½ tons to the acre each cutting, or 7½ tons to the acre per year, $6 per ton for cutting, baling and hauling to market, prices run from $12 to $20 per ton, leaving you $45 (at the lowest estimate) per acre for your crop.

We have a beautiful ranch of 54 acres, half a mile from Compton, 35 acres in alfalfa, finest kind of fruit, good buildings, fences and two artesian wells, for $15,000, on easy terms. This is one of the finest ranches in that section.

We have also 114 acres near Downey, about 80 acres in alfalfa, for $18,000. A splendid buy.

To those wanting a paying ranch it will pay to investigate these.

Apply to R. A. CRIPPEN & SON,
No. 2 Market st., opposite Courthouse.

WE ADVERTISE

NOTHING BUT BARGAINS.

$2000—4-room house, York street.
$3800—10-room house, Hawkins street.
$6000—7-room house and stable, Yarnell st.
$3800—7-room house, Ocean street.
$1600—Lot, Elliendale Place, worth $2000.
$1900—Lot, Judson tract, worth $2500.
$1100—Lot, Sisters of Charity tract.
$1400—Lot, Holmes street, worth $2000.
$1300—Lot, Eleventh street, worth $1800.
$1750—Dimmick tract, worth $2500.

Any of the above property we guarantee as a good buy.

HYMER & WILSON,
No. 404½ South Spring Street.

Luckenbach & Chesebro,

NO. 9½ SOUTH FORT STREET.

Our list of property is too large to advertise each piece, but we deem it a pleasure to show the property we have for sale to all who are in search of bargains in houses, lots or acreage. Investigate these:

BURBANK.—LOTS FROM $400 TO $800. 160 ACRES AT $150 per acre.

BALLONA HARBOR.—OCEAN FRONT LOTS, 50x150 to alley. Price, $300 to $500; ¼ cash.

SAN FERNANDO.—LOTS ON STREET CAR LINE AND near depot, at $125 each; ¼ cash. These are the cheapest and some of the finest in the town. Some fine blocks at a decided bargain.

MELROSE.—LOTS IN THIS FINE TRACT AT FROM $300 TO $500 each. We have some fine bargains in this tract, but they must be taken quickly or no go.

LUCERNE.—HERE YOU FIND THE "DANDIES." THESE lots adjoin the "nail factory" site, and are bound to double up in a short time. Catch on to them.

FULTON WELLS.—THESE LOTS ARE DECIDED BARgains at from $175 to $300 each, and no mistake. Usual terms, and no fooling.

LEHIGH TRACT.—FINE LOTS CLOSE TO ADAMS ST., and within a block of Vermont ave. These are the cheapest lots in the vicinity.

LOS ANGELES.—WHERE SHALL WE BEGIN AND WHERE end? Our list would fill the paper and the prices range from $400 to $100,000 each. We have lots located in every portion of the city, so come and see us and decide for yourselves.

CENTRAL PARK.—BEAUTIFUL LOTS AT FROM $300 TO $650 each and on easy terms. Between two car lines.

MONROVIA.—LOTS ON CORNER OF DAFFODIL AND ORange avenues, varying in size from 50x160 to 77x250 to alley at from $200 to $1050. Easy terms.

DON'T FORGET THE NAME AND ADDRESS.

Luckenbach & Chesebro, 9 1-2 S. Fort Street.

LA PRESA!

The Beautiful Swiss Village on Lake Como

BEING REPRODUCED IN SAN DIEGO.

The most novel thing yet undertaken in the development of this southern country is now being done at LA PRESA, nine miles from San Diego. The plan is to reproduce in that delightful spot the counterpart of the celebrated Swiss village on Lake Como, in Northern Italy. To this end a railroad is being built to the place, and a fine modern hotel is to be erected at once. The situation is most delightful; far enough removed from the sea to escape rough winds, yet near enough to be always cool. With pure water, fine scenery, and the best of soil, LA PRESA is just the place to invest for a quick turn with big profits. LA PRESA is sure to grow rapidly, as it has all the elements to attract a select class of settlers.

Lots are Sold for the Low Price of $100 to $125 Each.

Sidney Lacey, No. 106 N. Spring st.,

GENERAL AGENT IN THIS CITY.

NYE AS A SCIENTIST.

ALARMED ABOUT THE FUTURE OF THE HUMAN RACE.

Effect of Custom—What Is the Coming Man to Look Like?—Thinking Will Eventually Be Done on the Syndicate Plan.

[New York World.]

Without wishing to alarm the American people, or create a panic, I desire briefly and seriously to discuss the great question, "Whither are we drifting" and what is to be the condition of the coming man? We cannot shut our eyes to the fact that mankind is passing through a great era of change; even womankind is not built as she was a few brief years ago. And is it not time, fellow-citizens, that we paused to consider what is to be the future of the American?

Food itself has been the subject of change both in the matter of material and preparation. This must affect the consumer in such a way as to some day bring about great changes. Take, for instances, the oyster, one of our comparatively modern food and game fishes, and watch the effects of science upon him. At one time the oyster broused around and ate what he could find in Neptune's backyard, and we had to take him as we found him. Now, we take a herd of oysters off the trail, all run down, and feed them artificially till they swell up to a fancy size and bring a fancy price. Now, where will all this lead at last? I ask as a careful scientist. Instead of eating apples as Adam did we work the fruit up into applejack and pie, while even the simple oyster is perverted, and instead of allowing him to fatten up in the fall on acorns and ancient mariners, flesh is artificially put on his bones by the artificial osmose and dialysis of our advanced civilization. How can you make an oyster stout or train him down by making him jerk a health lift so many hours every day, or cultivate his body at the expense of his mind, without ultimately not only impairing the future usefulness of the oyster himself, but at the same time affecting the future of the human race?

I only use the oyster as an illustration, and I do not wish to cause alarm, but I say that if we stimulate the oyster artificially and swell him up by scientific means we not only do so at the expense of his better nature and keep him away from his family, but we are making our mark on the future race of men. Oyster-fattening is now, of course, in its infancy. Only a few years ago an effort was made to fatten cove oysters at St. Louis while in the can, but the system was not well understood, and those who had it in charge only succeeded in making the can itself more plump. But now oysters are kept on ground feed and given nothing to do for a few weeks, and even the older and overworked, sway-backed [illegible] oysters of the dim [illegible] made to fill out, in the waist[illegible] speak only of the [illegible] one of the objec[illegible] and science has turned [illegible] and I assert with the [illegible] dence that the time will [illegible] science should get a setback [illegible], and present hunting-case oyster [illegible] place to the open-faced oyster, [illegible] on the octopus and big enough to feed a hotel. Further than that, the oyster of the future will carry in a hip pocket a flask of vinegar, half a dozen lemons and two little Japanese bottles, one of which will contain salt and the other pepper, and there will be some way provided by which you can tell which is which. But are we improving the oyster now? That is a question we may well ask ourselves. Is this a healthy fat which we are putting on him or is it bloat? And what will be the result in the home life of the oyster? We take him from all home influences whatever in order to make a swell of him by our modern methods, but do we improve his condition morally, and what is to be the great final result on man?

The reader will see by the questions I ask that I am a true scientist. Give me an overcoat pocket full of lower-case interrogation marks and a medical report to run to, and I can speak on the matter of science and advancement till reason totters on her throne.

But food and oysters do not alone affect the great, pregnant future. Our race is being tampered with not only by means of adulterations, political combinations and climatic changes, but even our methods of relaxation are productive of peculiar physical conditions, malformations, and some more things of that kind.

Cigarette-smoking produces a flabby and endogenous condition of the optic nerve, and constant listening at a telephone, and always with the same ear gradually decreases the power of the other ear, till it finally just stands around drawing its salary, but actually refusing to hear anything. Carrying an eight-pound cane makes a man lopsided, and the muscular and nervous strain that is necessary to retain a single eyeglass and keep it out of the soup, year after year, draws the mental stimulus that should go to the thinker itself, until at last the mind wanders away and forgets to come back, or becomes atrophied, and the great mental strain incident to the work of pounding sand or coming in when it rains is more than it is equal to

Playing billiards, accompanied by the vicious habit of pounding on the floor with the butt of the cue ever and anon, produces at last optical illusions, phantasmagora and visions of pink spiders with navy blue abdomens. Base-ball is not alone highly injurious to the umpire, but it also induces crooked fingers, bone spavin, and hives among habitual players. Jumping the rope induces heart-disease. Poker is unduly sedentary in its nature. Bicycling is highly injurious, especially to skittish horses. Boating induces malaria. Lawn-tennis cannot be played in the house. Archery is injurious to those who stand around and watch the game, and pugilism is a relaxation that jars heavily on some natures.

Foot-ball produced what may be called the endogenous or ingrowing toe-nail, stringhalt, and mania. Copenhagen induces melancholy, and the game of bean-bags is unduly exciting. Horse-racing is too brief and transitory as an outdoor game, requiring weeks and months for preparation and lasting only long enough for a quick person to ejaculate "Scat!" The pitcher's arm is a new disease, the outgrowth of base-ball; the lawn-tennis elbow is another result of a popular open-air game, and it begins to look as though the coming American would hear with one overgrown telephonic ear, while the other will be rudimentary only. He will have an abnormal base-ball arm with a lawn-tennis elbow, a powerful, football-kicking leg with the superior toe driven back into the palm of his foot. He will have a highly-trained biceps muscle over his eye to retain his glass, and that eye will be trained to shoot a curved glance over a high hat and witness anything on the stage.

Other features will grow abnormal or shrink up from lack of use as a result of our customs. For instance, the man whose business it is to get along a crowded street with the utmost speed will have, finally, a hard, sharp horn growing on each elbow and a pair of spurs growing out of each ankle. These will enable him to climb over a crowd and get there early. Constant exposure to these weapons on the part of the pedestrian will harden the walls of the thorax and abdomen until the coming man will be an impervious man. The citizen who avails himself of all modern methods of conveyance will ride from his door on the horse-car to the elevated station, where an elevator will elevate him to the train, a revolving platform will swing him on board, or possibly the street-car will be lifted from the surface track to the elevated track, and the passenger will retain his seat all the time. Then a man will simply hang out a red card, like an express card, at his door, and a combination car will call for him, take him to the nearest elevated station, elevate him, car and all, to the track, take him where he wants to go, and call for him at any hour of the night to bring him home. He will do his exercising at home, largely, taking artificial sea baths, jerking a rowing machine or playing on a a health lift till his eyes hang out on his cheeks, and he need not do any walking whatever. In that way the coming man will be overdeveloped above the legs and his lower limbs will look like the desolate stems of a frozen geranium. Eccentricities of limb will be handed over like baldness from father to son among the dwellers in the cities, where every advantage in the way of rapid transit is to be had, until a metropolitan will be instantly picked out by his able digestion and rudimentary legs, just as we now detect the gentleman from the interior by his wild endeavors to overtake an elevated train.

In fact, Mr. Edison has now perfected, or announces that he is on the road to the perfection of, a machine which I may be pardoned for calling a storage think-tank. This will enable a brainy man to sit at home, and, with an electric motor and a perfected phonograph, he can think into a tin dipper, or funnel, which will, by the aid of electricity and a new style of foil, record and preserve his ideas on a sheet of soft metal, so that when any one says to him, "A penny for your thoughts," he can [illegible] his valise and [illegible] his scholarship [illegible] mind. This is what small bright-eyed [illegible]

What makes the boy so loudly ——?
Because he wants to drink some ——.

The evening is so clear and ——,
We at the gate a while will ——.

The lady rested in a —— together will [illegible] her maid [illegible] fire it back at his friends in the morning while they eat their pancakes and glucose syrup from Vermont, or he can mail the sheet of tin-foil to absent friends, who may put it into their phonographs and utilize it. In this way the world may harness the gray matter of its best men, and it will be no uncommon thing to see a dozen brainy men tied up in a row in the back office of an intellectual syndicate dropping pregnant thoughts into a little electric coffee-mill for a couple of hours a day, after which they can put on their coats, draw their pay and go home.

All this will reduce the quantity of exercise, both mental and physical. Two men with good brains could do the thinking for 60,000,000 of people and feel perfectly fresh and rested the next day. Take four men, we will say, two to do the day thinking and two more to go on deck at night, and see how much time the rest of the world would have to go fishing. See how politics would become simplified. Conventions, primaries, bargains and sales, campaign bitterness and vituperation —all may be wiped out. A pair of political thinkers could furnish 100,000,000 of people with logical conclusions enough to last them through the campaign and put an unbiased opinion into a man's house for less than he now pays for gas. Just before election you could go into your private study, throw in a large dose of campaign whisky, light a campaign cigar, fasten your buttonhole to the wall by an electric band, so that there would be a gentle pull on it, and turn the electricity on your mechanical thought-supply. It would save time and money, and the result would be the same that it is now. This would only be the beginning, of course, and after a while every qualified voter who did not feel like exerting himself so much could give his name and proxy to the Salaried Thinker employed by the National Think Retort and Supply Works. We talk a great deal about the union of Church and State, but that is not so dangerous after all as the mixture of politics and independent thought. Will the coming voter be an automatic, legless, hairless mollusk with an abnormal ear constantly glued to the tube of a big tank full of symmetrical ideas furnished by a national bureau of brains in the employ of the party in power?

BILL NYE.

Fifty thousand dollars spent in perfecting the water system of the Porter Land and Water Company at San Fernando, and an inspection will show that no system in the valley can compete with it. The company can give any amount desired. Go and see for yourself. Office at San Fernando, or First and Spring streets, Los Angeles.

On account of the increased travel east, the Santa Fé route has arranged for extra Pullman cars on their through Kansas City trains. They are also now running their emigrant tourist sleeping cars direct from Los Angeles to Kansas City direct.

All the best restaurants have Noble's hulled corn on their tables.

Dry Goods.

REMEMBER!

B. F. COULTER'S

Is the Place to Buy

Dress Goods,
Wraps.
Choice Stock,
Low Prices.

Corner Spring and Second Streets.

IF YOU DON'T
Buy Your Fancy Goods, Laces and Trimmings
—AT—
WINEBURGH'S,
209 S. Spring Street, between Third and Fourth,
YOU DON'T KNOW WHAT IT IS TO SAVE MONEY
Look for the Name, WINEBURGH'S, Over the Door.

Real Estate.

Fair Warning!

STILL AHEAD AND GOING FAST!

24---Houses Given Away---24

—ON THE HOMESTEAD PLAN, AT—

ROSECRANS!

AT THE UNIFORM PRICE OF $240 PER LOT.

Forty Dollars Down and Only Ten Dollars a Month. No Interest

1600 people already [illegible] in this beautiful Mante[illegible] and this is positively THE LAST [illegible] motor road is completed and will soon be running. Only five cents fare and rapid transit.

Buy at once before the raise. All houses built and ready for occupancy by the day of the distribution.

Water in abundance at Rosecrans. Improvements are going on rapidly, and any one taking the trouble to investigate will find this the most legitimate investment in the county.

We own our own motor road. We own the land we are selling and are responsible for all we guarantee.

Free carriages leave daily. For all further particulars call at our office.

E. R. D'ARTOIS. WALTER L. WEBB

D'ARTOIS & WEBB,

Rosecrans Improvement Co.,

Rooms 8 and 9, Wilson Block,

24 West First St., Los Angeles.

Unclassified.

ORANGE TREES. ORANGE TREES.

300,000 FLORIDA ORANGE TREES FOR SALE!

Sour or Sweet Seedlings,

At special and exceedingly low quotations, in lots of 5000 or more, ranging from half inch to two inches in diameter, all from one nursery, well cultivated, well spaced apart, not stunted, have never had any kind of scale disease, will be shipped from Florida in refrigerator cars; arrival guaranteed in absolutely healthy, thrifty condition and entirely free from all insect pests.

W. T. MAURICE, 16 S. Spring St., Los Angeles,

Agent for BROWNLEE & SLATER, Coronado, Cal.

Real Estate.

Choicest! Cheapest! Best!

AMES TRACT,

ON CENTRAL AVENUE! TWO-HORSE STREET RAILROAD

Is now laid in front of the tract. Cars will be running by December 1st, with rapid transit and 5-cent fare to center of city, making this the cheapest and most desirable property for either residence or investment, being situated in the loveliest part of Los Angeles. Only two miles from new postoffice. The tract has been subdivided into

162—BEAUTIFUL, LARGE VILLA LOTS—162

50x152 TO 120-FOOT ALLEY,

At the Very Low Price of $400 to $450 Each,

WHICH WILL INSURE A RAPID SALE.

Terms—1-3 cash, 1-3 in six months, 1-3 in twelve months.
Free carriages to the tract at 9:30 a.m. and 2:30 p.m. Apply to

Grant, Ames & Goyette,

NO. 4 WEST FIRST STREET,

(Next door east of Natick House). Or any other reliable real-estate dealer.

18,000,000 ACRES
LOWER CALIFORNIA LANDS.
International Company of Mexico.

BEAUTIFUL TRACTS, SUITABLE FOR RANCHES OR FARMS, from $5 per acre upwards. Fertile lands. Plenty of water. Perfect titles.
LOTS IN THE RAPIDLY GROWING TOWNS OF
ENSENADA, SAN QUINTIN.
Apply to Branch Office of HANBURY & GARVEY, Land Agents, 7 S. Main St.,
LOS ANGELES, CALIFORNIA.

Musical Instruments.

POWELL, HASKELL & CO.,

(Formerly Day's Music Store),

—WHOLESALE AND RETAIL DEALERS IN—

PIANOS AND ORGANS

PIANOS. ORGANS.

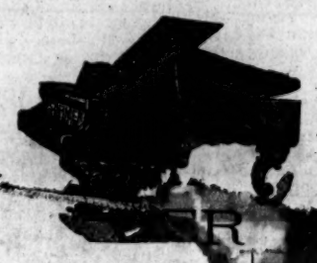

DECKER BROS. A. D. CHASE.
SOHMER & CO.
J. & C. FISCHER. NEWMAN BROS.

REPRESENTING THE LEADING FACTORI[illegible] UNITED STATES.

Instruments sold on installments. Old instruments taken in exchange. Tuning and repairing a specialty. If you have a piano in your house on trial, or think of buying anywhere, be sure and get OUR PRICES before purchasing. It will pay you.

POWELL, HASKELL & CO.,
No. 11 North Spring Street, Los Angeles.

Medical.

The World's Medicine.

The Wonderful Sarsfield Remedies,

Have made complete cures of difficult cases of Liver and Kidney Troubles, Rectal Ulcers, Fistulas, Blood Poisoning, Hip Disease, Hereditary Blood Taint, Eczema, and Skin Diseases generally.

SEND FOR CIRCULARS, describing the cures of Maggie Douglass (said to be the worst case of scrofula in California); Frank Cassidy, of Petaluma; Thomas McCale, of Michigan Bluff; W. B. Fitch, of Lincoln, Placer county; Rev. J. T. Huff, of Turner Station, Oregon; James McCormick, Vice-President Bank of Redding; W. W. Morton, Reno, Nevada; W. S. Doane, Sacramento; John Driscoll, Union Iron Works, Sacramento; Mrs. Henry C. Goodridge, Mrs. Charlotte A. Gilbert, Mrs. Allen, Mrs. E. H. Harrington, all of San Francisco, Mrs. M. A. Adams, Mrs. L. P. Anderson, of Sacramento.

REFERENCES BY PERMISSION—Mrs. Sarah B. Cooper, Mrs. Charles Lux, Prof. Denman, Hon. Ira G. Holtt, A. D. Carvill, Oliver Hinkley, Lewis P. Sage, San Francisco; F. G. Waterhouse, L. A. Upson, Sacramento; T. B. Harper, Lincoln; Samuel Cassidy, Petaluma Argus; W. A. Deane, San Francisco Chronicle.

SARSFIELD'S REMEDY FOR THE BLOOD!—A Specific for Maladies arising from disordered Liver, Kidneys, Constipation, Malaria, Blood Poisoning, Scrofula, Salt Rheum, and troubles coming from Blood Impurities.
PRICE, $1 Per Bottle.
SARSFIELD'S CHRONIC ULCER SALVE, for the Cure of Chronic Ulcers and Sores of every description; Eczema, Piles, Varicose Ulcers, Inflammatory Swellings and Skin Diseases generally.
PRICE, $1 and 50c. Per Box, according to size.
SARSFIELD'S REMEDY for DIPHTHERIA and PNEUMONIA! A Specific fo Diphtheria, Croup, Sore Throat, Mumps and Inflammation of the Chest and Lungs.
PRICE, $1 and 50c. Per Box, according to size.

Main Depot: 115 Eddy Street. San Francisco.

Unclassified.

MERRY CHRISTMAS, 1887. HAPPY NEW YEAR, 1888.

ALL ARE INVITED TO CALL AND EXAMINE OUR STOCK OF
Jewelry and Novelties for Holiday Presents!
OF WHICH WE HAVE THE LARGEST STOCK IN THE CITY.
Call, before purchasing elsewhere, at the
LOS ANGELES JEWELRY MANUFACTORY, 112 NORTH SPRING ST.
FREDERICK LINDE.

Kerckhoff-Cuzner Mill and Lumber Company,

—WHOLESALE AND RETAIL DEALERS IN—

LUMBER.

Yards at San Pedro (wharf), Los Angeles (main office), Pomona, Pasadena, [illegible]mand, Monrovia, Burbank, Azusa, Glendora, Lordsburg.
Planing Mills at Los Angeles, Pomona Monrovia.